Paperwork & Nostalgia

SUMMER 2022 CATALOG

Emil

WWWG Productions Ltd. Singapore – Copyright 2022

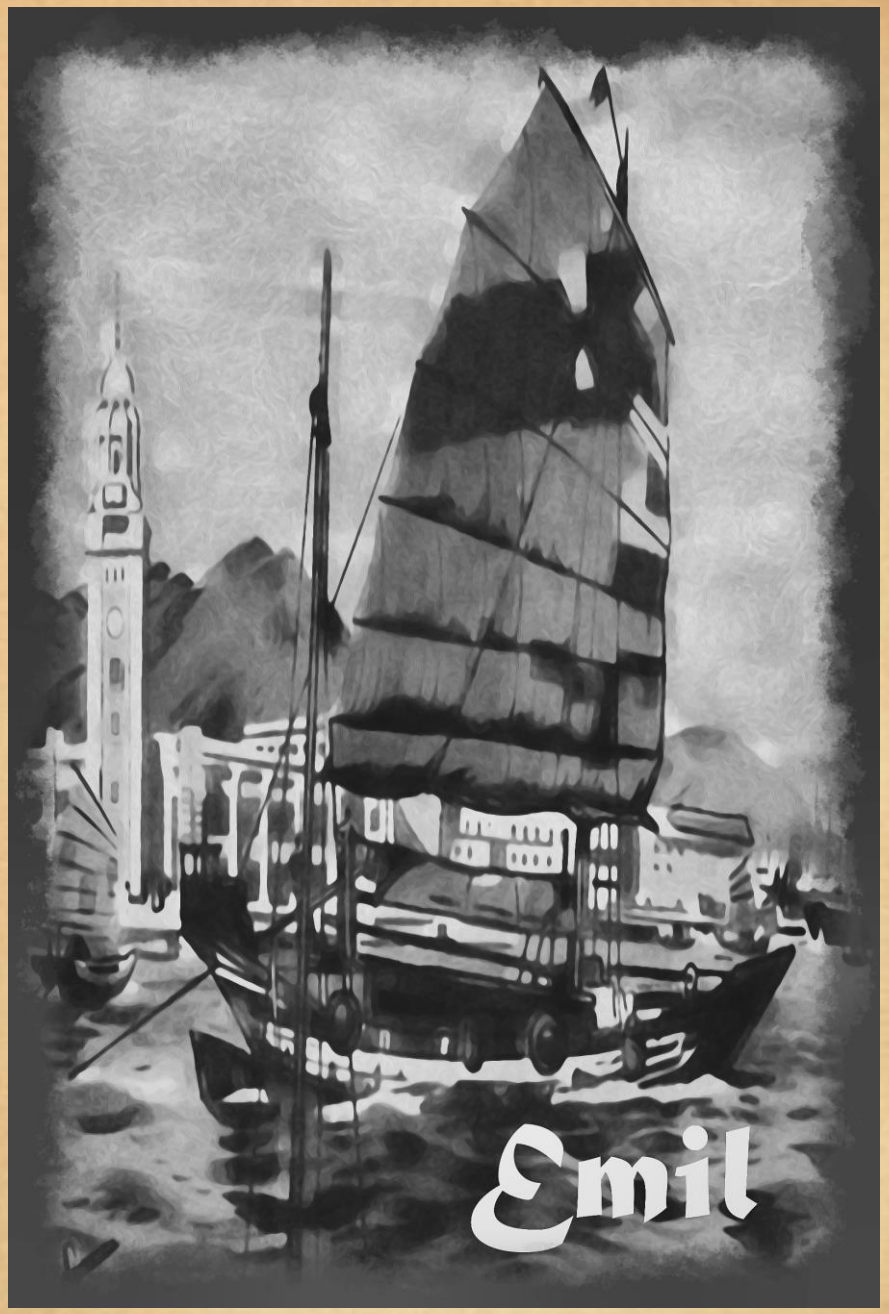

"We all live in an interesting time...make sure ya duck and dodge and weave about while saying "Damn the Restraining and Gag Orders..." Remember! We could still fly to Nepal and pay cash for all our sins!"

Emil – 2022

Emil

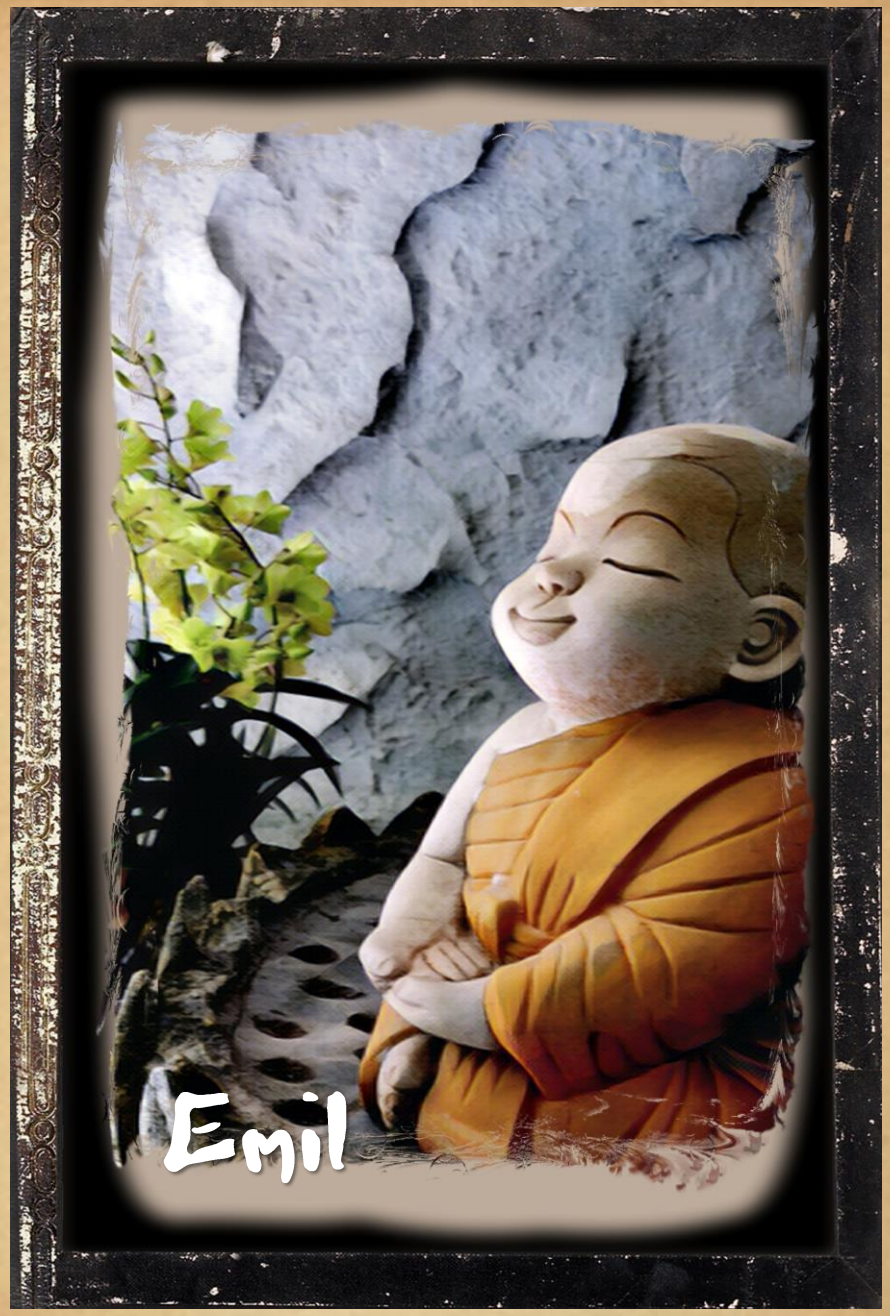
Emil

Paperwork & Nostalgia

The largest part of traveling the Hobo Tours Circuit was always the massive paperwork from the need to have all of the duplicated forms filled in correctly to get the bored customs agent or brooding Immigration Officer to stamp your overly filled passport to the endless paperwork that needs to

Paperwork & Nostalgia

be properly filled in at the police station when everything goes south at immigration and keeps you from having to cool your heals in a colorful lockup until you get someone to front your bail (plus add-on user fees) or they realize that you ain't one of those Amerikan Trust Fund Babies and they deport

Paperwork & Nostalgia

your sorry soul back from where you had come (would have used the proper term but we can't say the word "ass" in actual print here in Singapore – we are civilized and the laws here are mandatory...not mere suggestions as in other countries that it is better not to mention here).
In keeping with our wistful

Paperwork & Nostalgia

yearning for...our deep
sentimentality pull towards
following those sweal,
aging Jethro Tull guys...
as they beckon us to join
in on the harmonic chorus
of their proper invitation
to join them way down in
the rabbit hole maze of
"Living in the Past!"
Had I not been well noted

Paperwork & Nostalgia

and so widely acclaimed for one of my better noted, in my established God-given boneheadism, skillset to be

"Thick as a Brick"

and not so slow minded, this might have been a much more interesting story worthy of my status as a proud graduate of the Columbia School of

Paperwork & Nostalgia

Journalism (Home Study Course) and you might have appreciate it instead of all your nasty notes to WWWG for refunds or petitions to send me back to Honk Kong in order to give my little buddies in the Hong Kong Branch of the CCP Thought Police another crack at re-educating me to be a

Paperwork & Nostalgia

proper WOKE Citizen. Watch this brilliant transition here to go full-circle and loop this back cause you do understand the massive amount(s) of paperwork that it would take to repatriate my poor soul back there...Get it?

Impressed?

Thought that ya might be!

WWWG Productions Ltd. Singapore – All Rights Reserved 2021

TEARS OF WISDOM

THE COLONIAL WOMEN OF HONG KONG - 1940

Emil

Emil

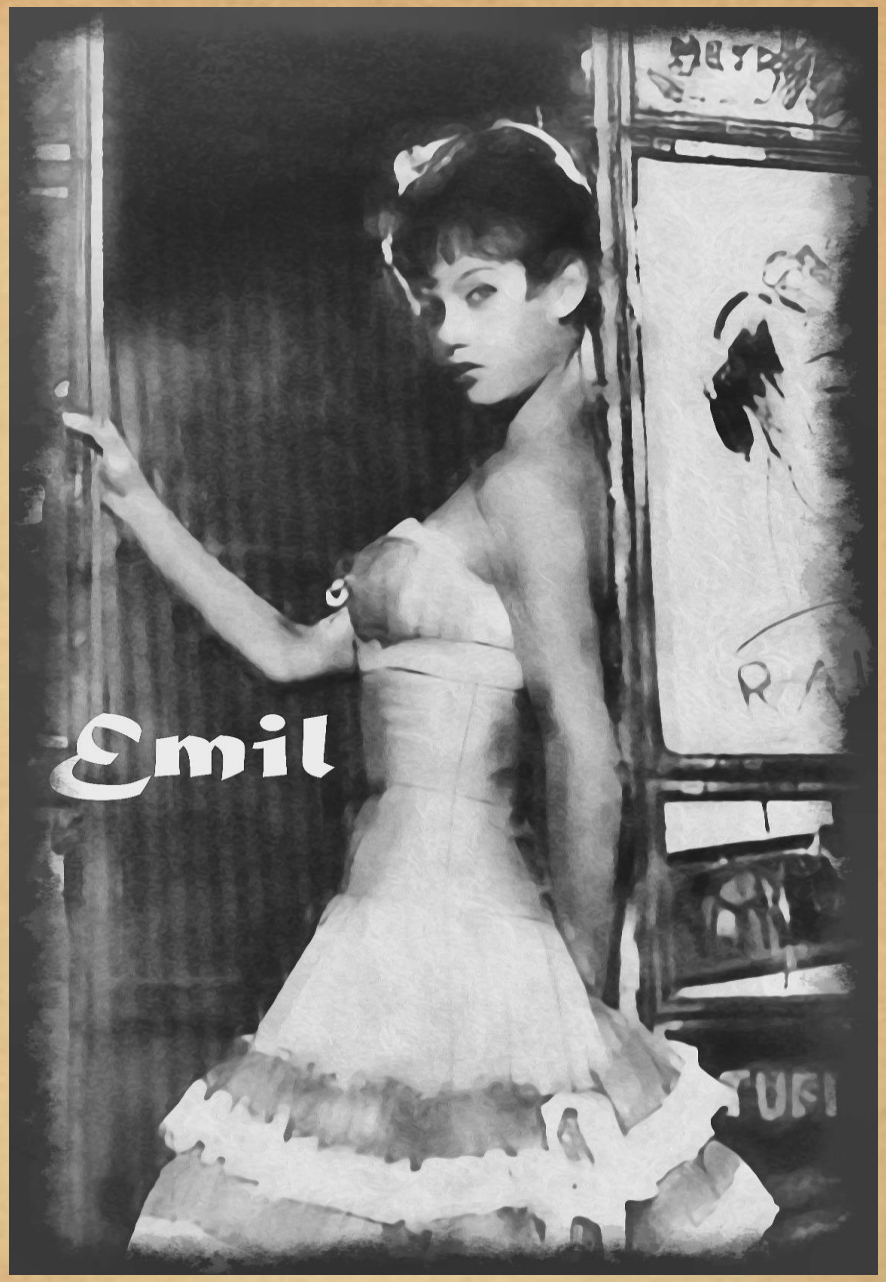
Emil

Emil

Emil

Emil

Emil

Emil

Emil

Emil

Emil

Emil

Emil

Emil

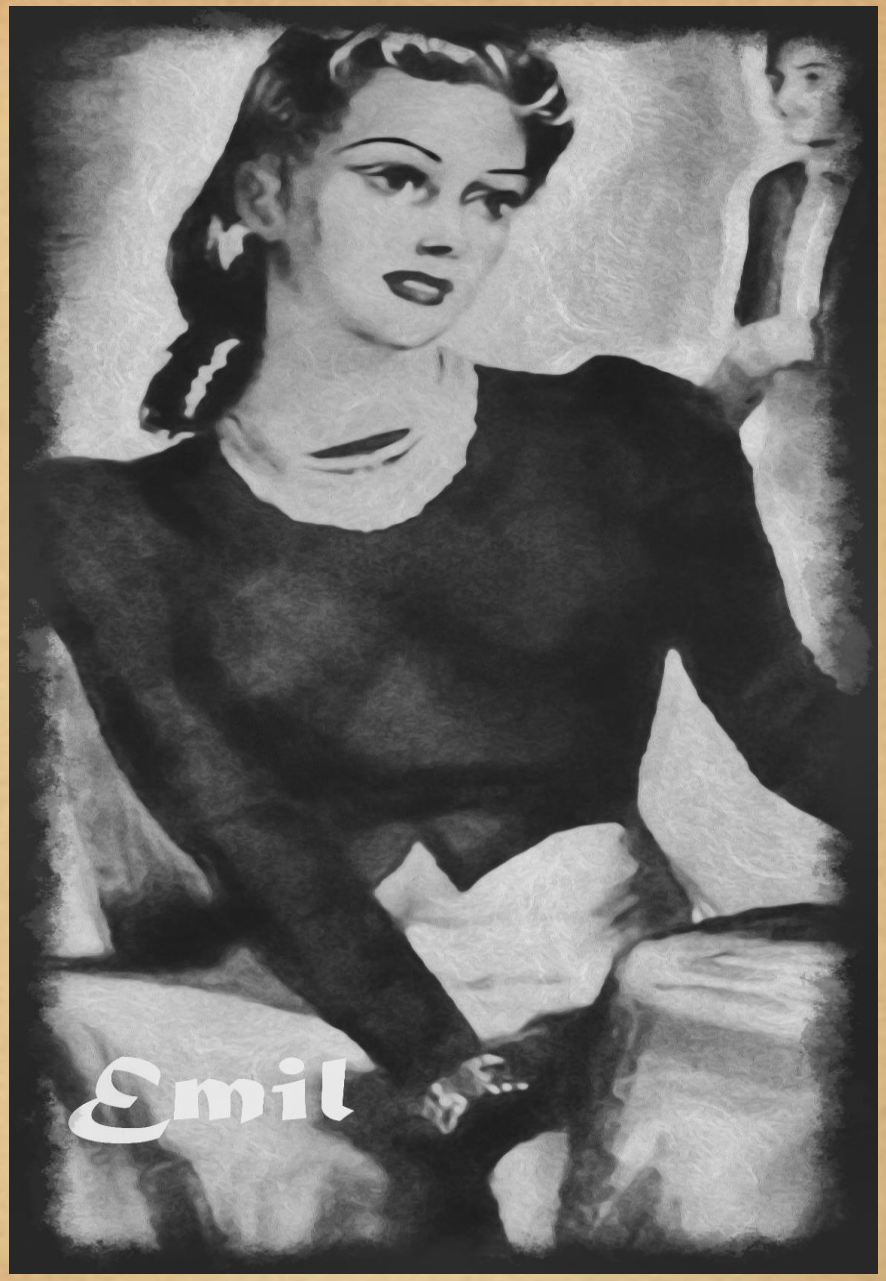
Emil

Emil

Emil

Emil

Emil

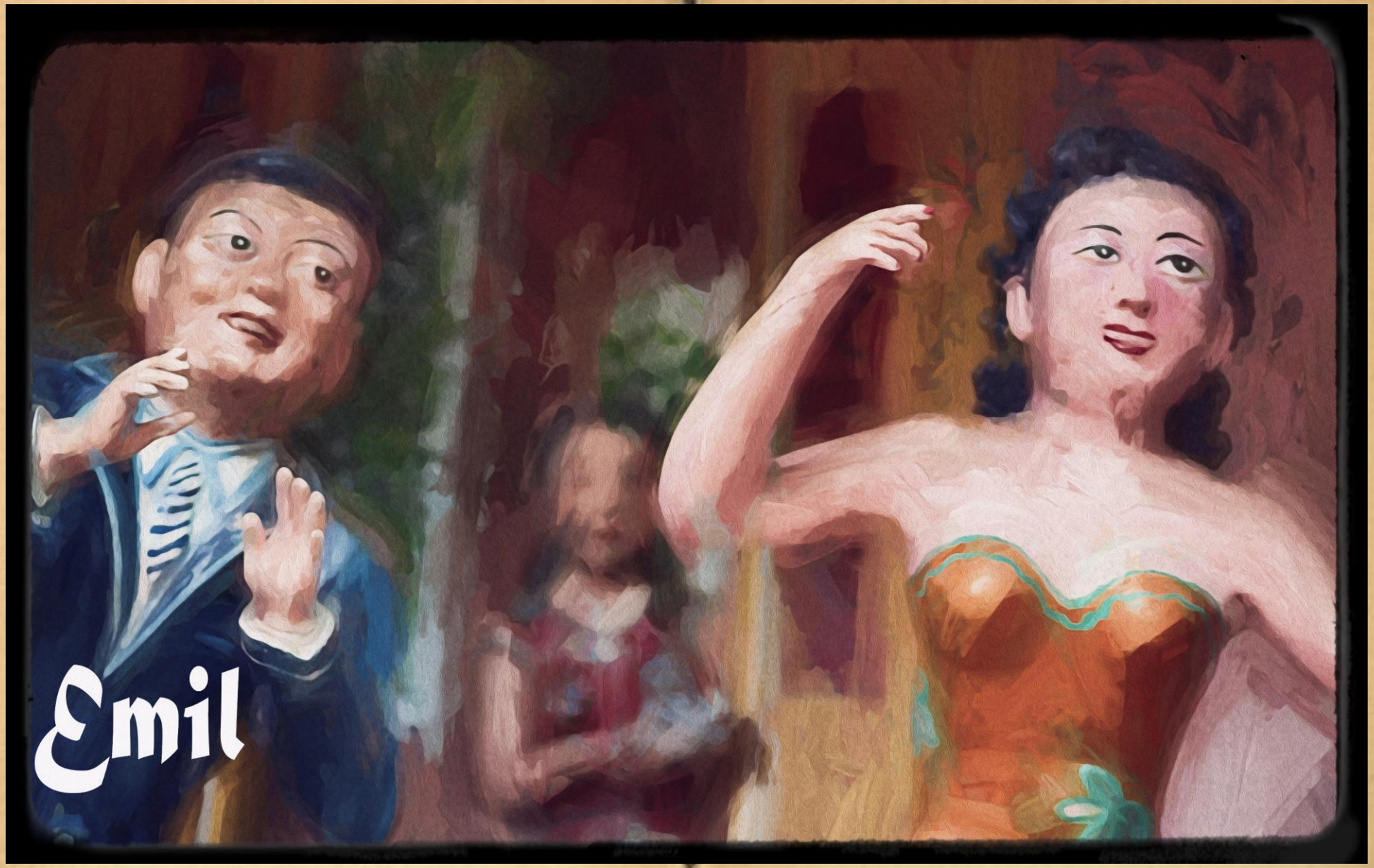
Emil

Emil

Emil

Emil

Emil

Emil

Emil

Emil

Emil

Emil

Emil

Emil

Emil

Emil

Emil

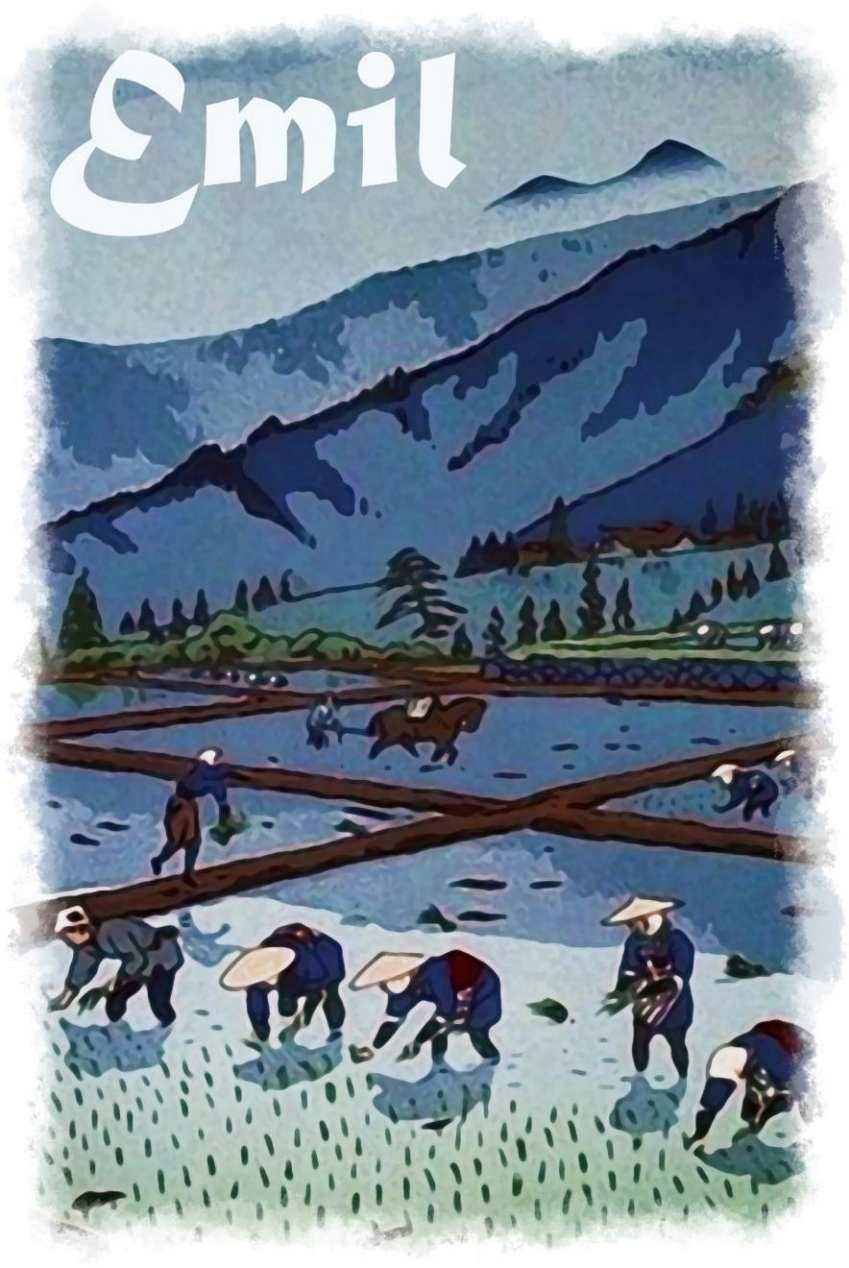
Emil

Emil

HOBO TOURS REVISITED

SORRY! I FORGOT YOUR NAME

Emil

WWWG PRODUCTIONS LTD. SINGAPORE – COPYRIGHT 2022

Emil

Emil

Emil

Emil

財神珠寶滿地遍
神威長存
ปักธูปด้านนอก

菩薩金右四季那

Emil West

217 friends

https://www.facebook.com/emil.west.5249/

Add to Story

Edit profile

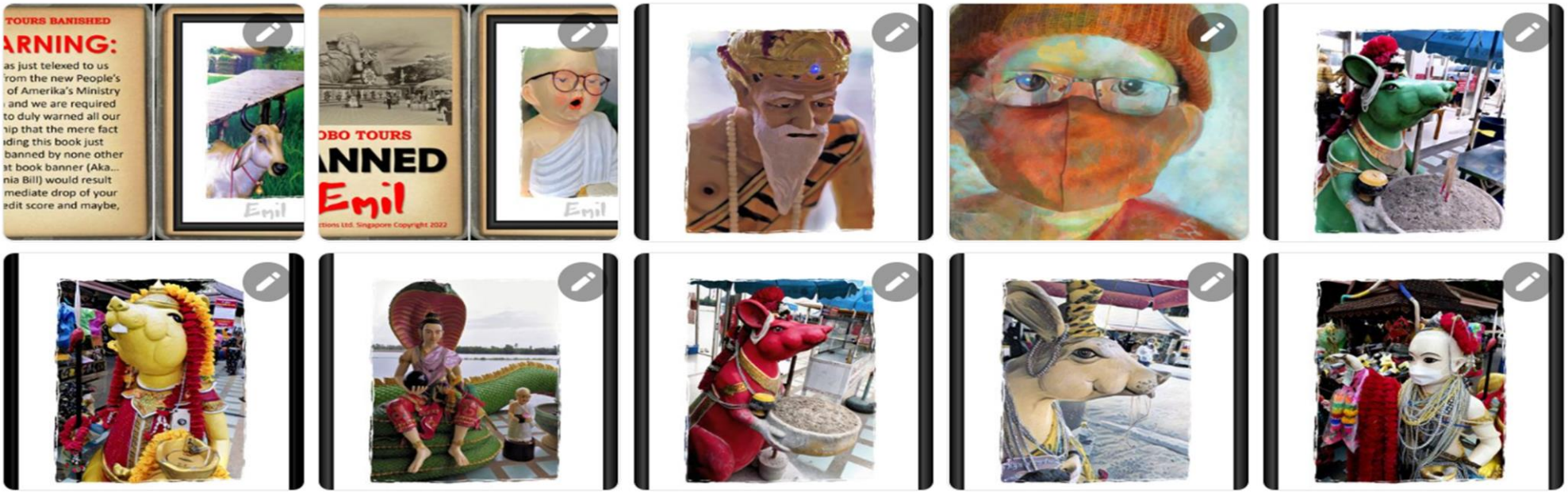

Emil West

217 friends

https://www.facebook.com/emil.west.5249/

Add to Story | Edit profile

Emil West

217 friends

https://www.facebook.com/emil.west.5249/

Add to Story | Edit profile

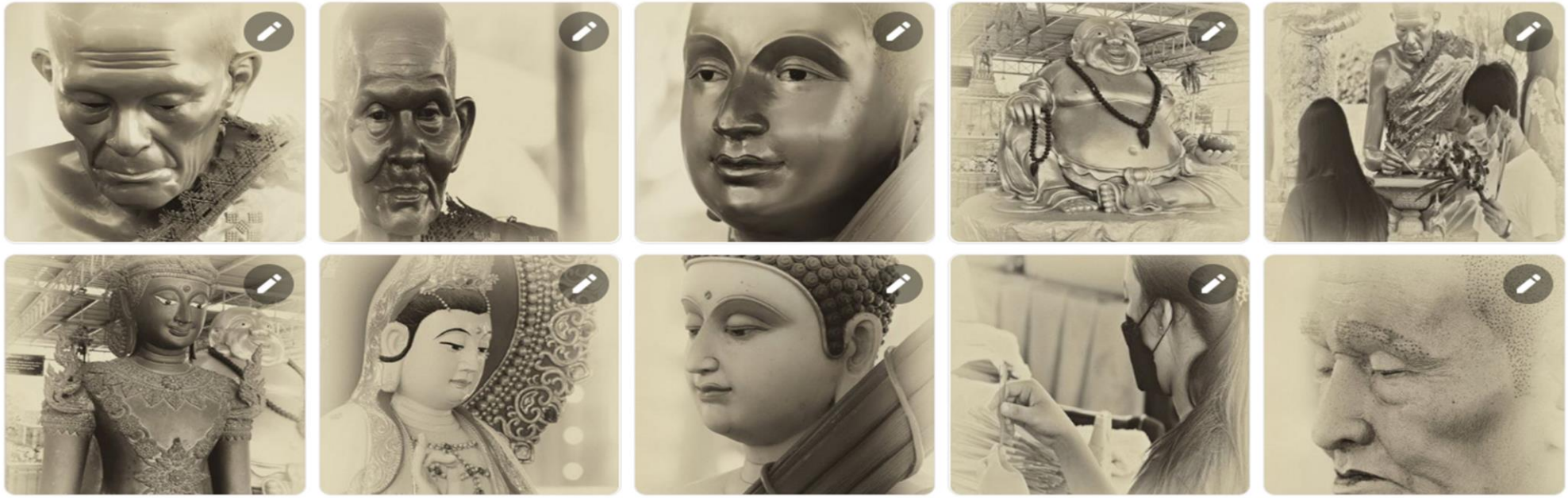

OH My!

Emil

HOBO TOURS

BANNED

Emil

WWWG Productions Ltd. Singapore Copyright 2022

Emil

Emil

Emil

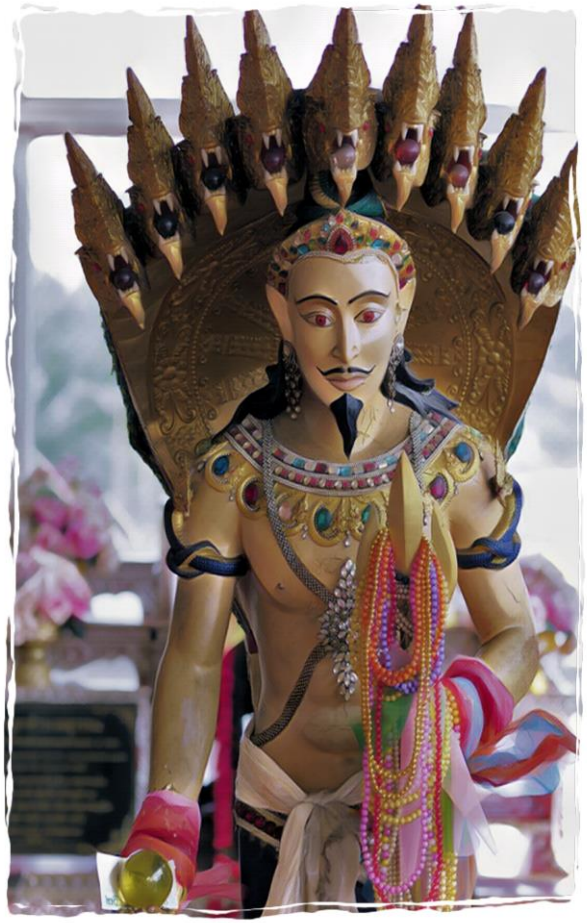

Emil

Emil

Emil

Emil

Emil

Emil

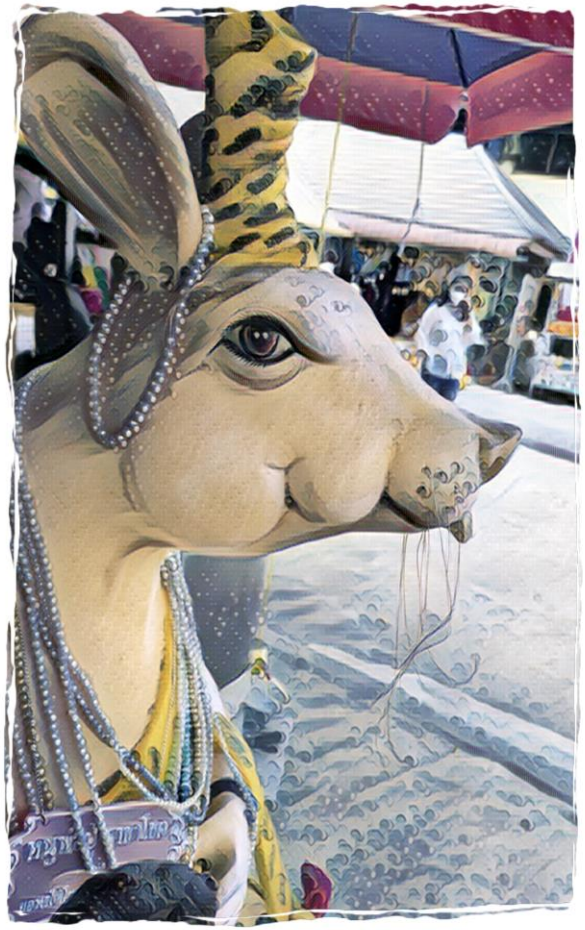

Emil

Emil

Emil

Emil

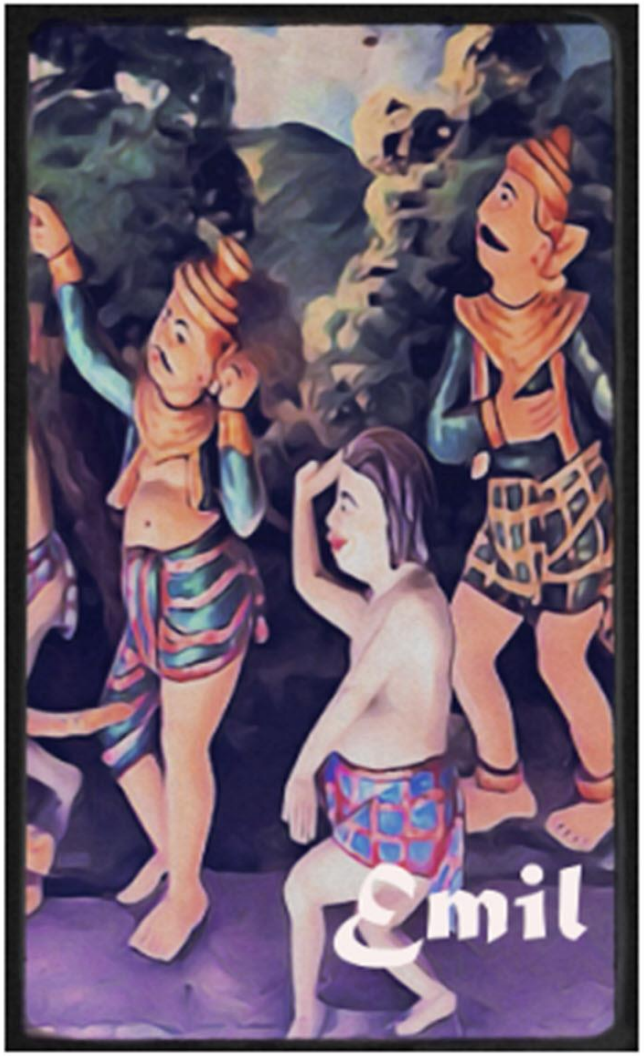

Place: Yangon, Myanmar (16.730935212433, 96.29373194089)

19th Century Burmese Folk Art...
Canon SL3 100mm F2.0 shot @ F11

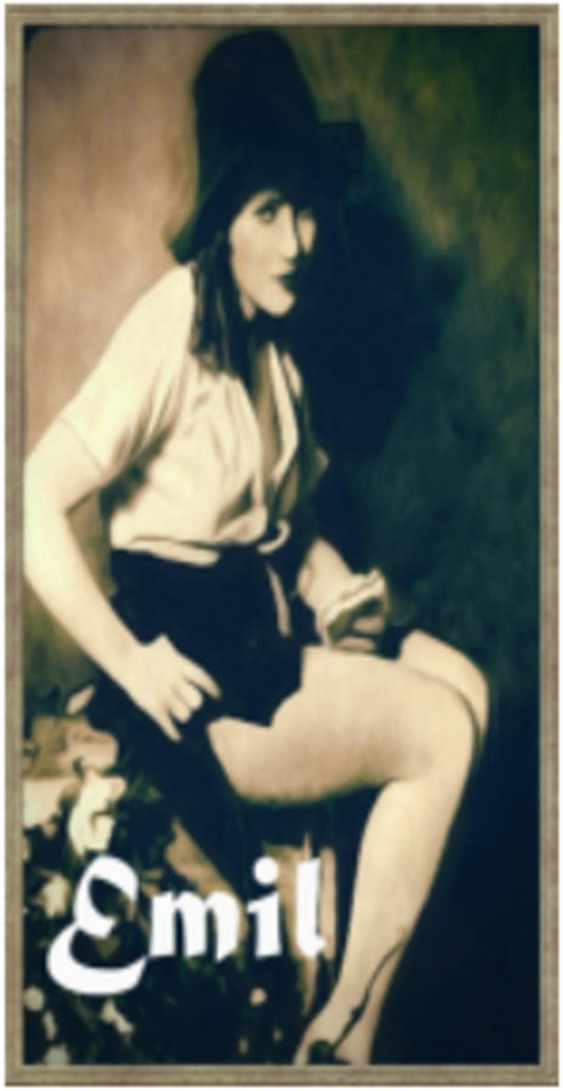

Place: Billings, Montana (45.782429, -108.507636)
Address: Billings, Montana 59101

Place: San Francisco Bay Area (37.75, -122.28333333333)

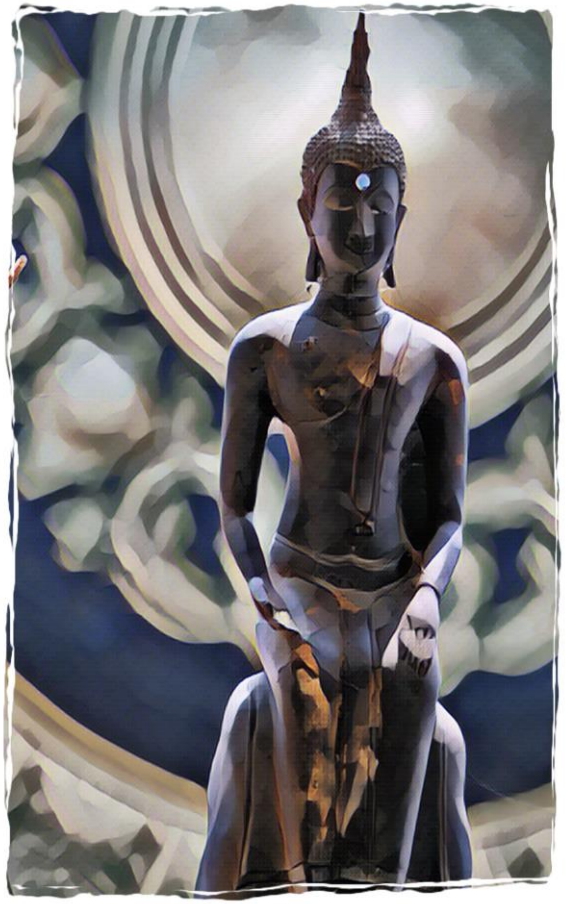

Emil

HOBO TOURS

"On A Hobo Path To Enlightenment"

Wat Wirachot Thammaram

Emil

WWWG Productions Ltd. Singapore Copyright 2022

Emil

Emil

Emil

Emil

Emil

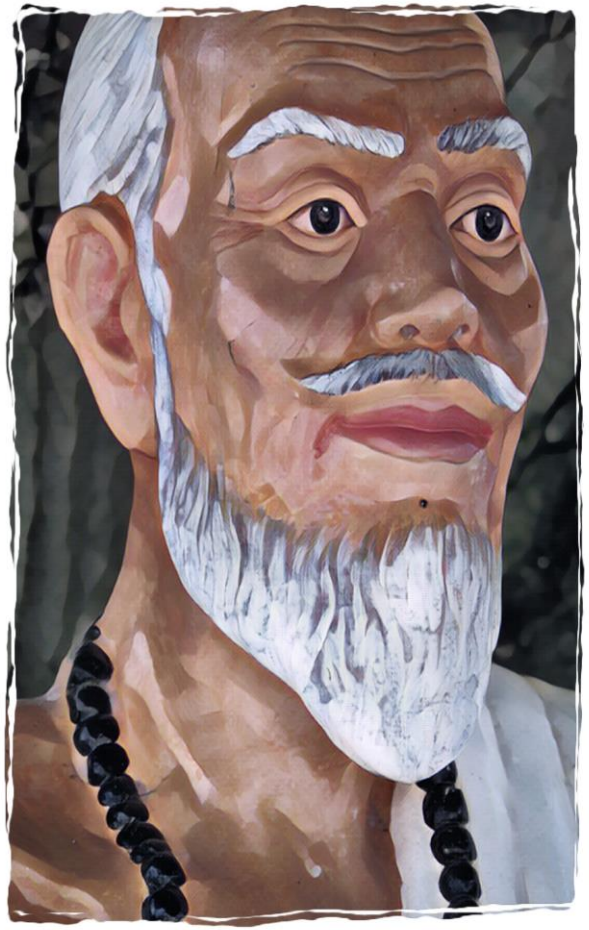

Emil

Emil

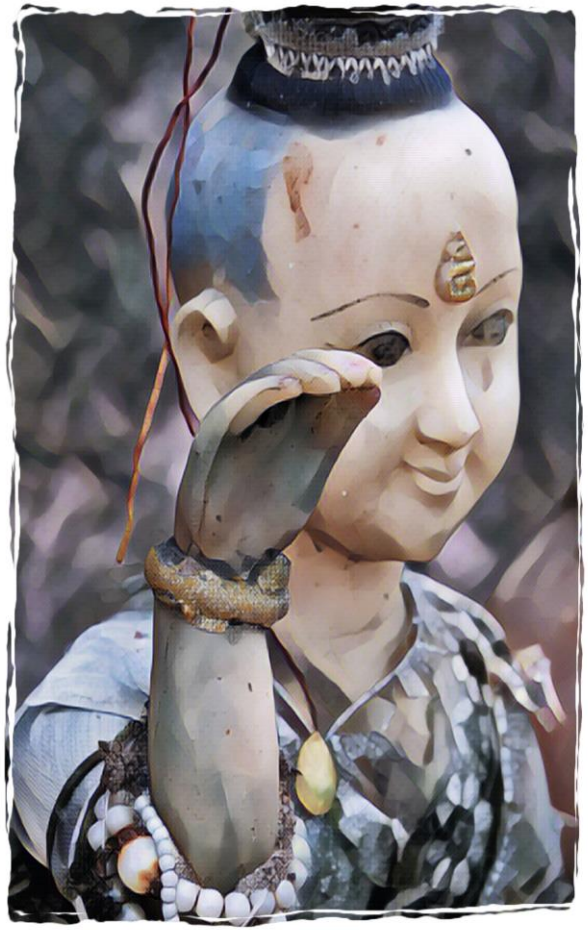

Emil

Emil

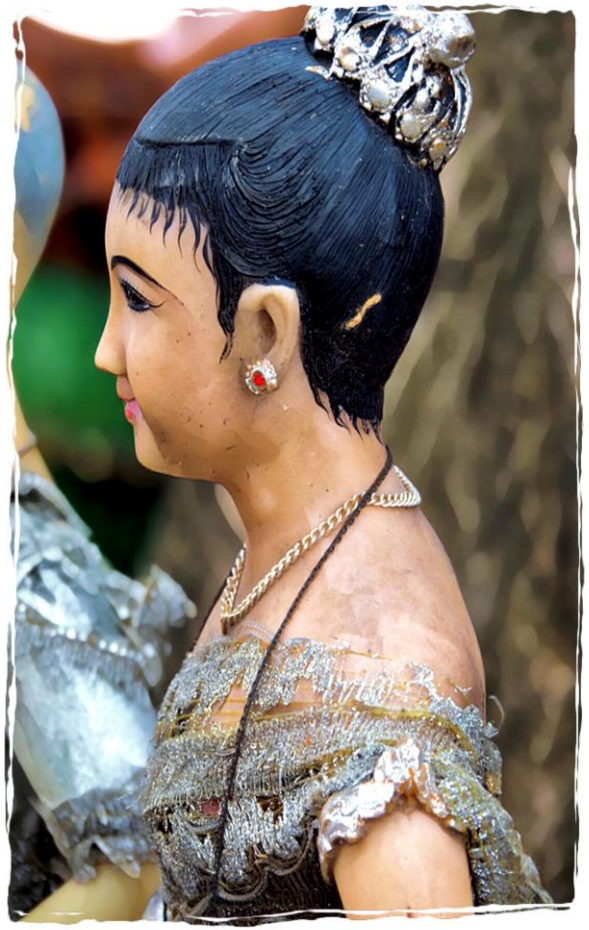

Emil

Emil

Emil

Emil

Emil

Emil

Emil

Emil

Emil

HOBO TOURS

Misplaced Karma, Baby!

Emil

WWWG Productions Ltd. Singapore Copyright 2022

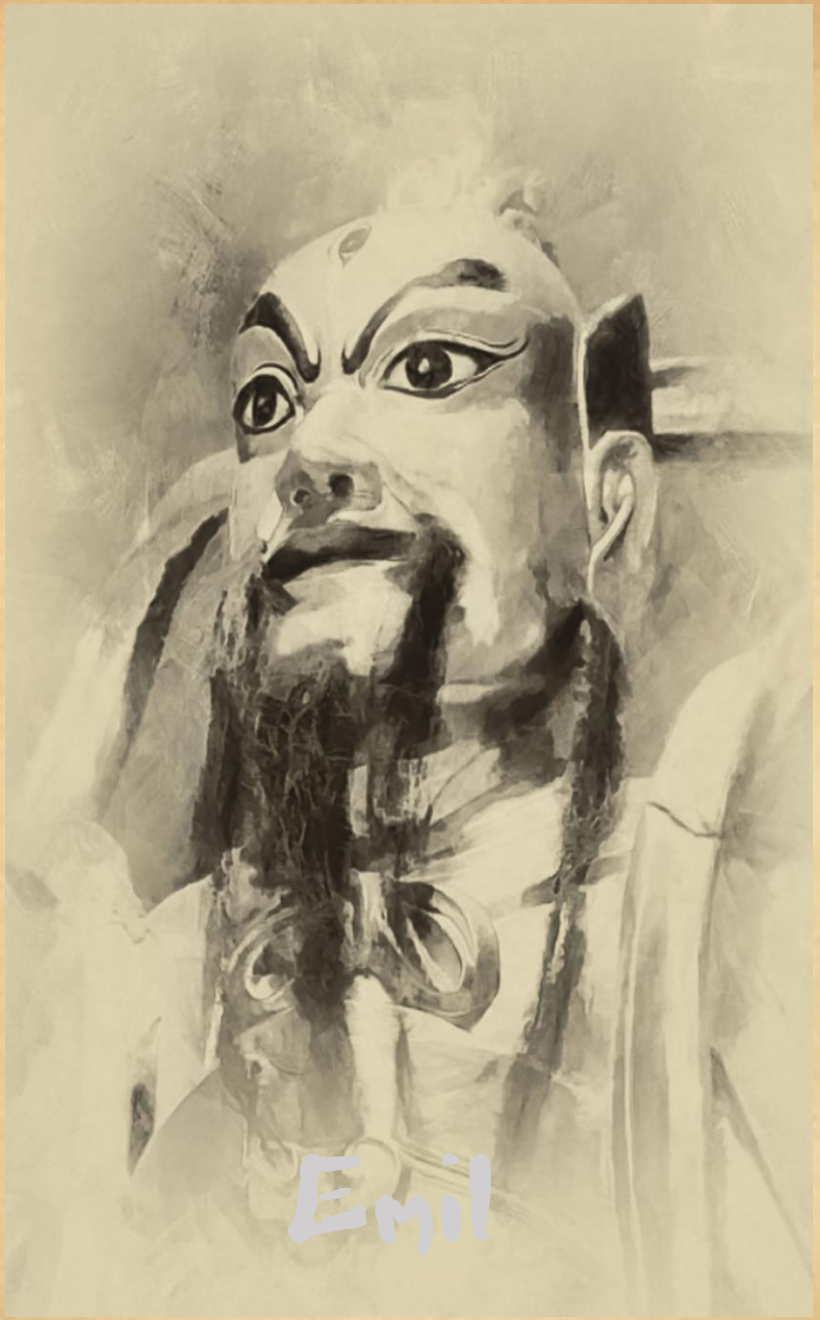
Emil

Emil

Emil

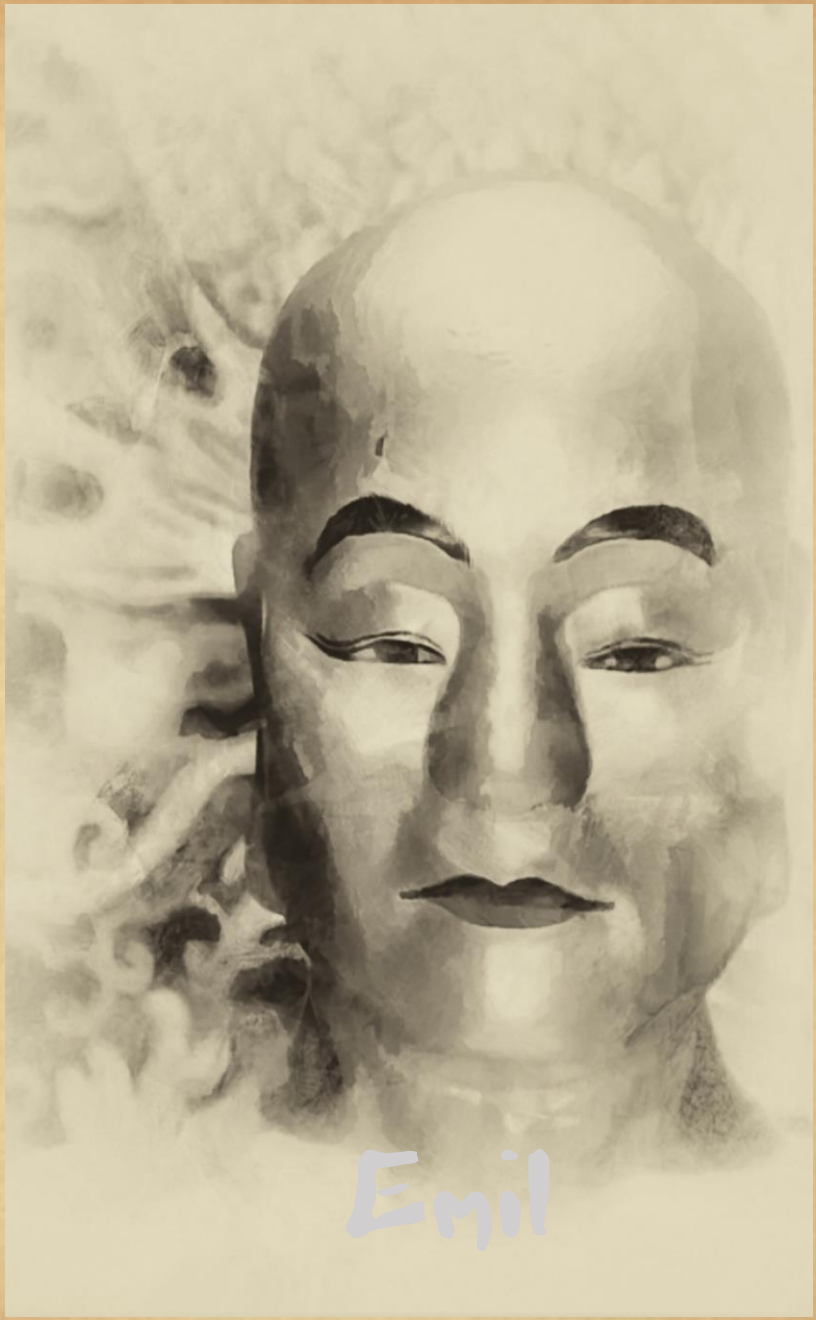
Emil

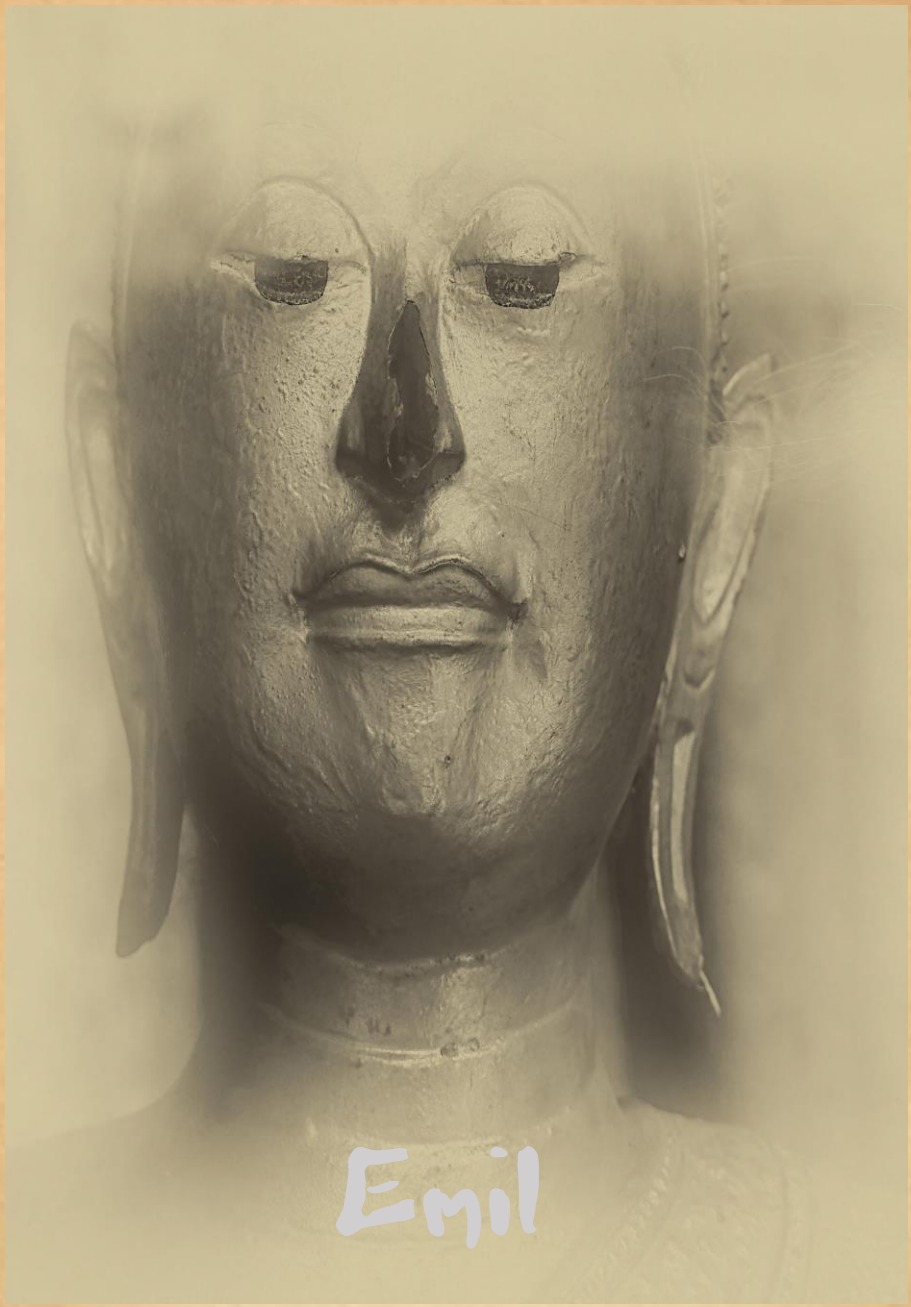
Emil

Emil

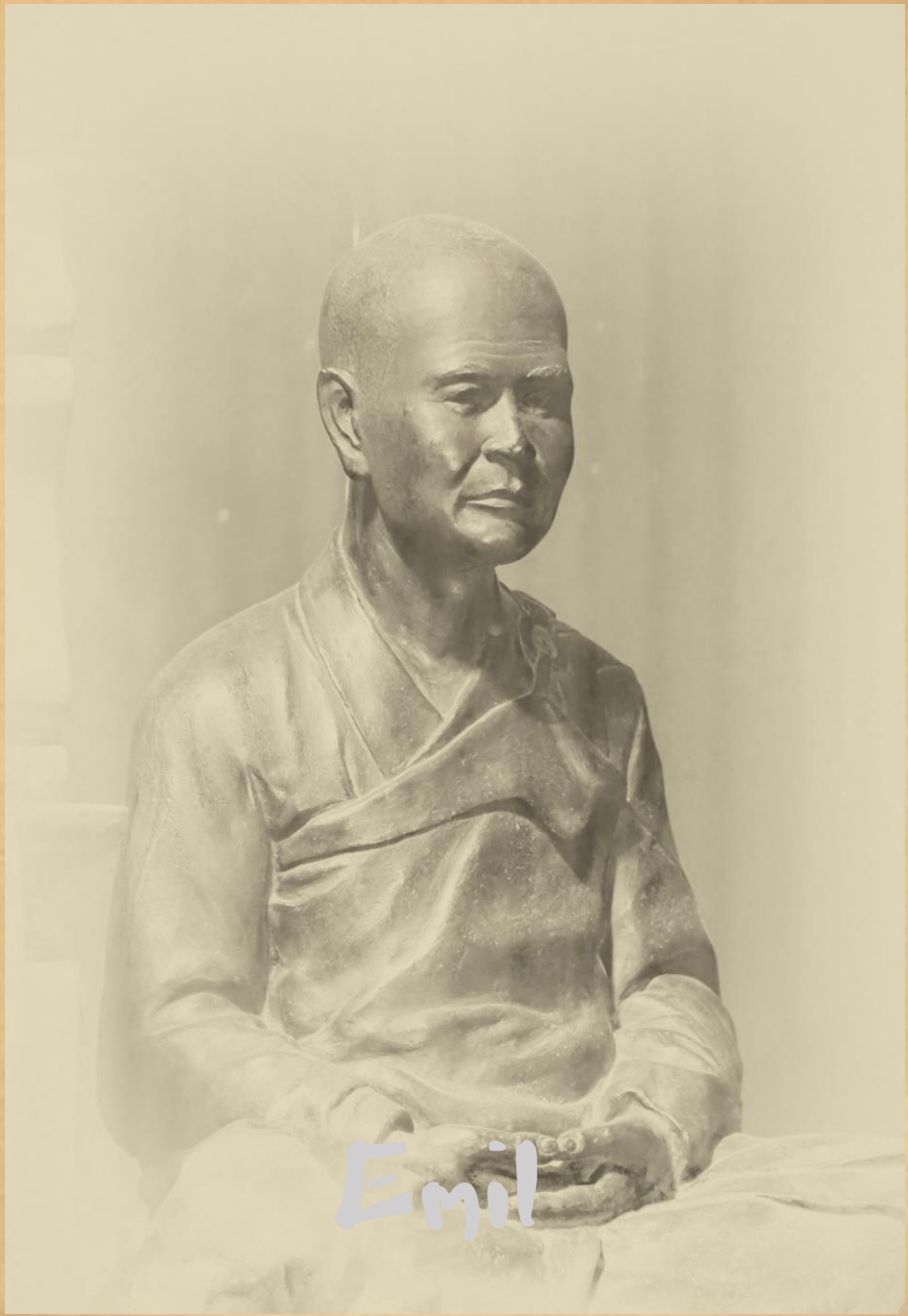
Emil

Emil

Emil

Emil

Emil

Emil

Emil

Emil

Emil

Emil

HOBO TOURS

Lonely @ The End

Emil

WWWG Productions Ltd. Singapore Copyright 2022

Emil

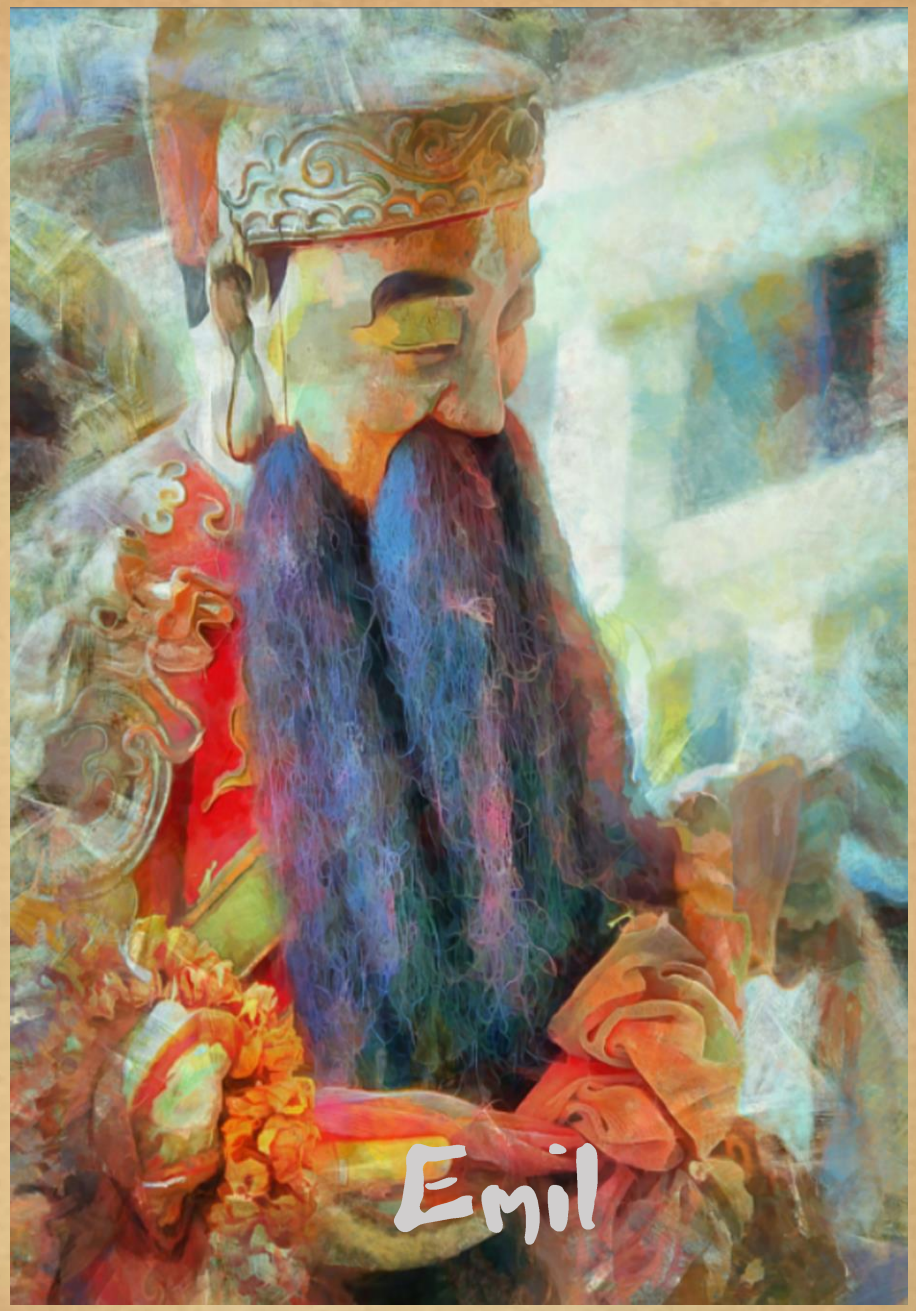
Emil

Emil

Emil

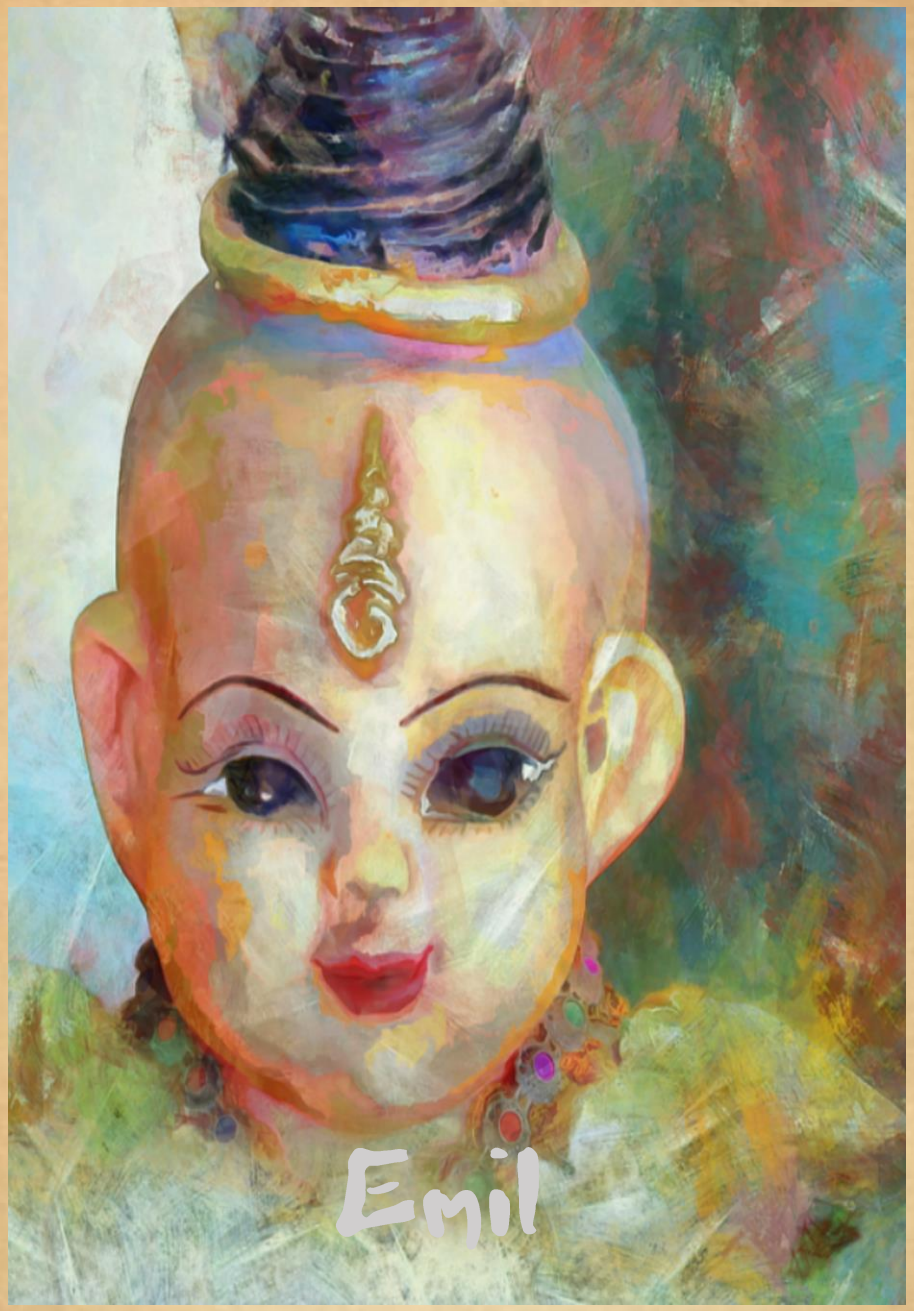
Emil

Emil

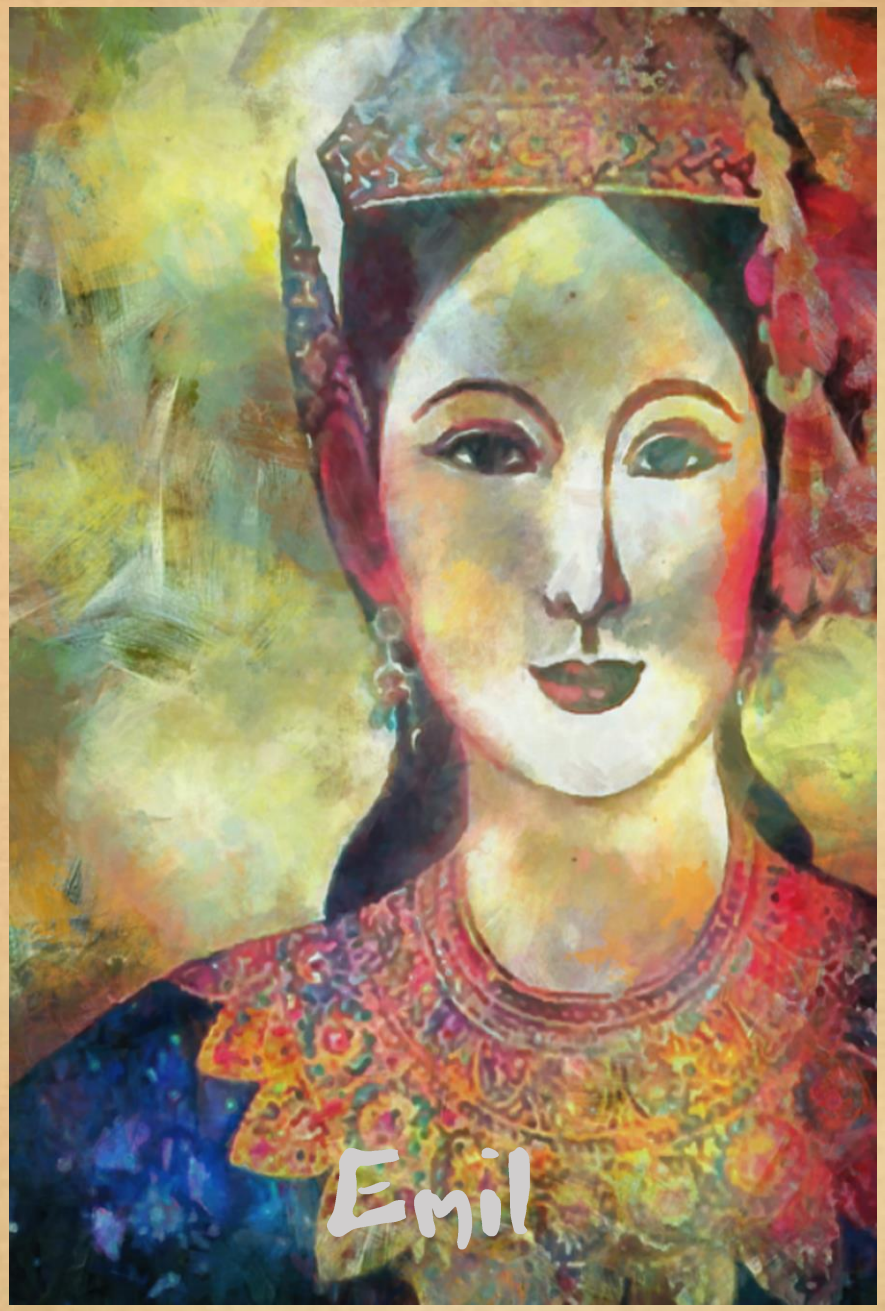
Emil

Emil

Emil

Emil

Emil

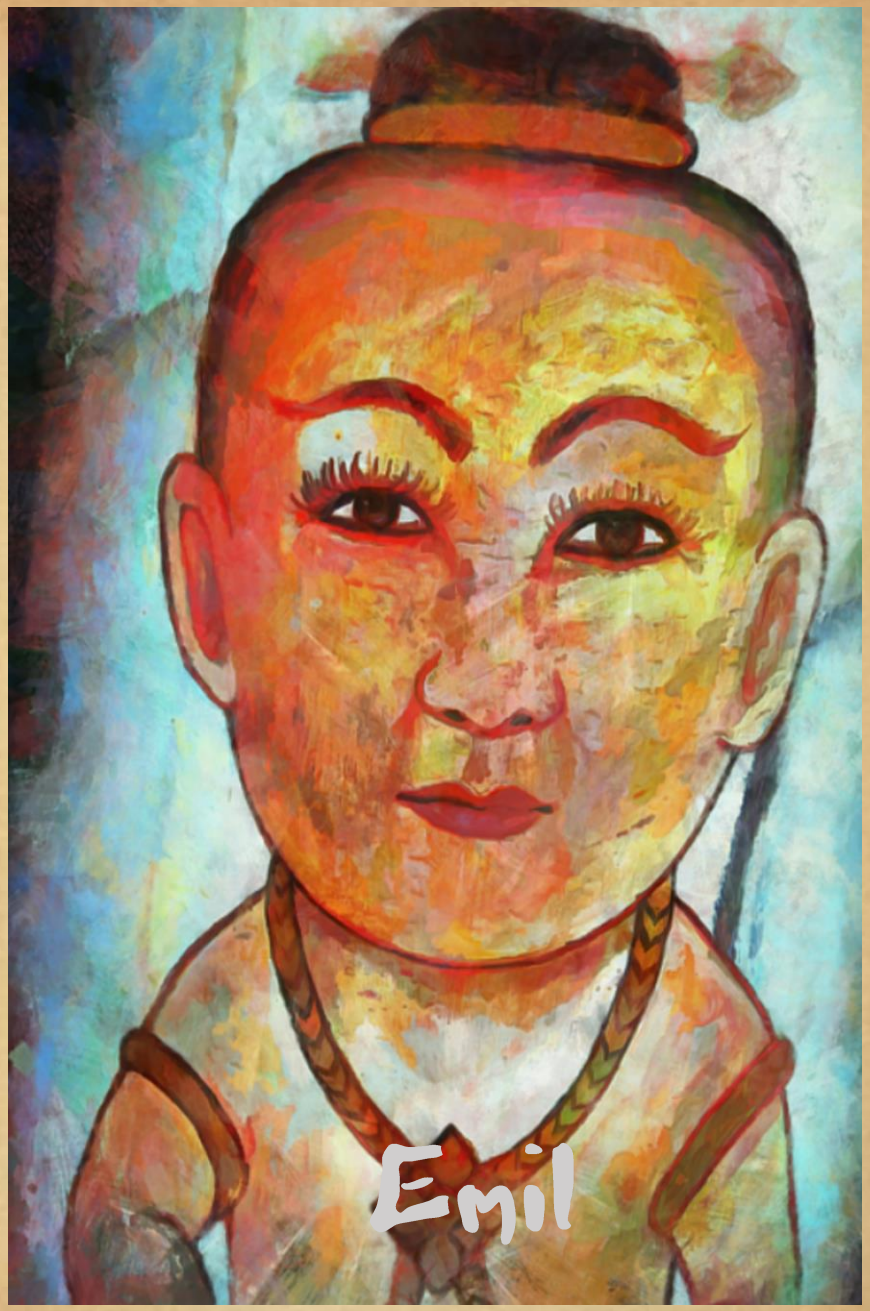
Emil

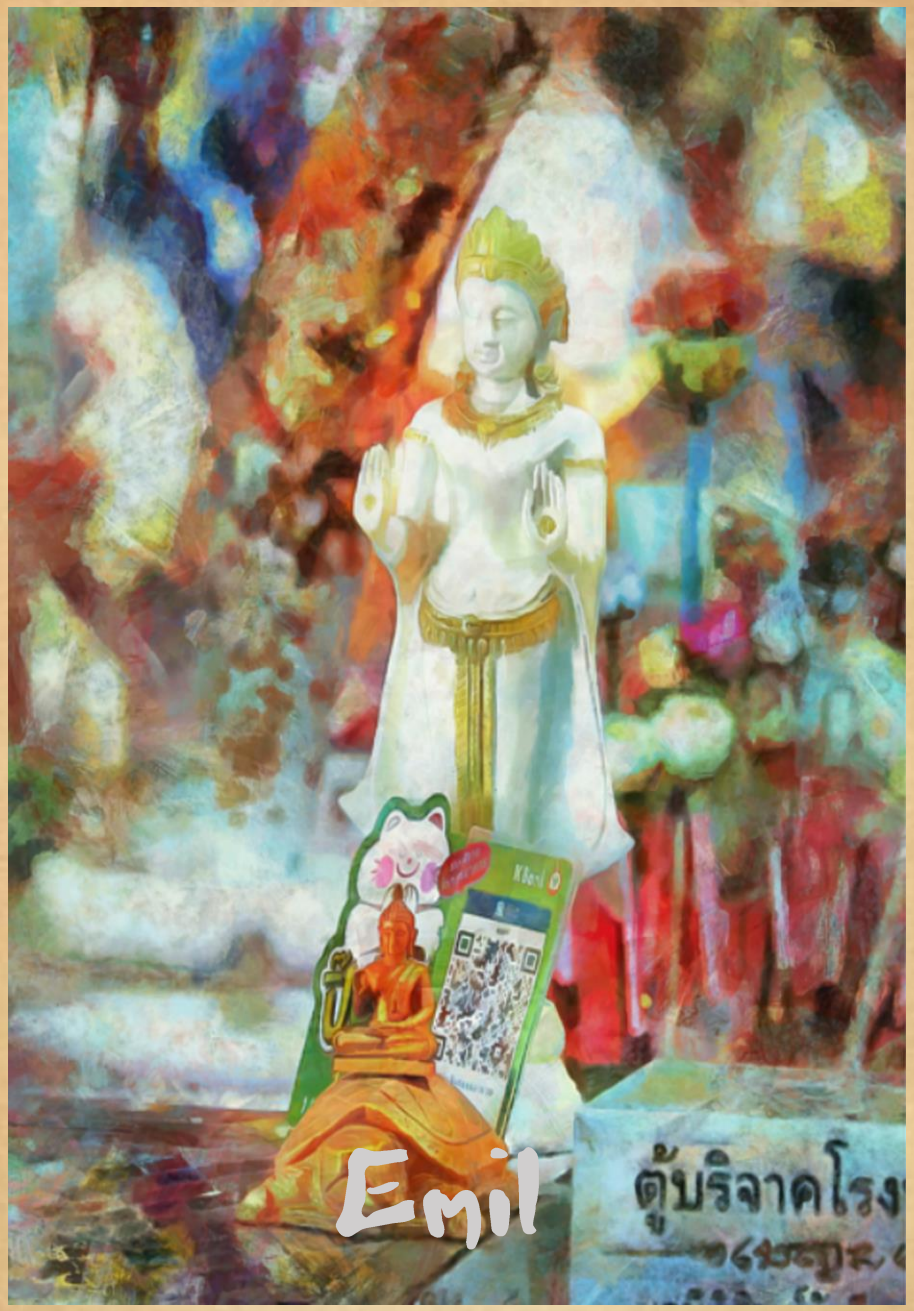
Emil
ตู้บริจาคโรง

Emil

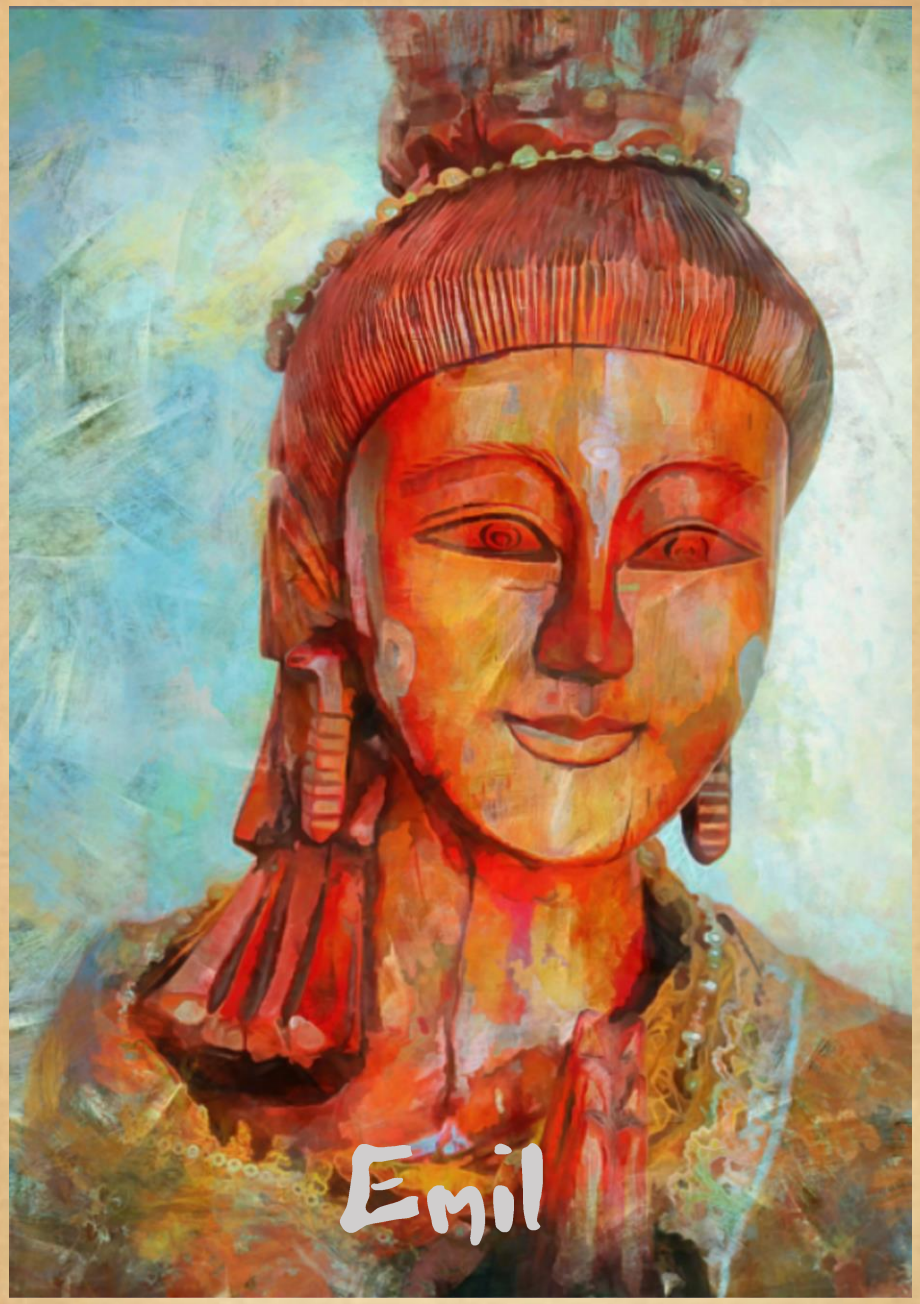
Emil

Emil

Emil

Emil

HOBO TOURS

A HOBO LAMENT

Emil

WWWG Productions Ltd. Singapore Copyright 2022

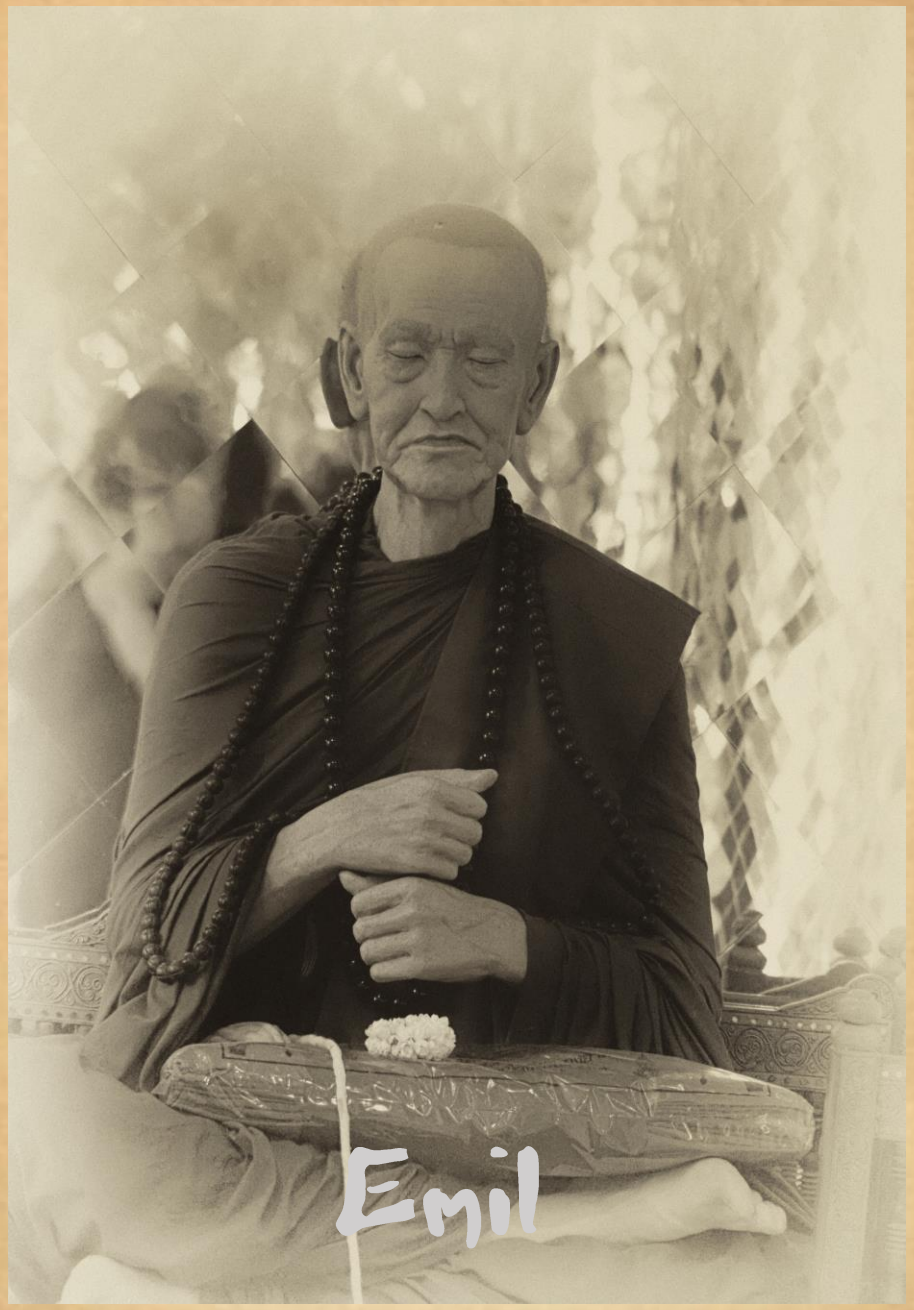
Emil

Emil

Emil

Emil

ถวายส่วนองค์
เจ้าอาวาส
Emil

Emil

Emil

Emil

Emil

Emil

Emil

Emil

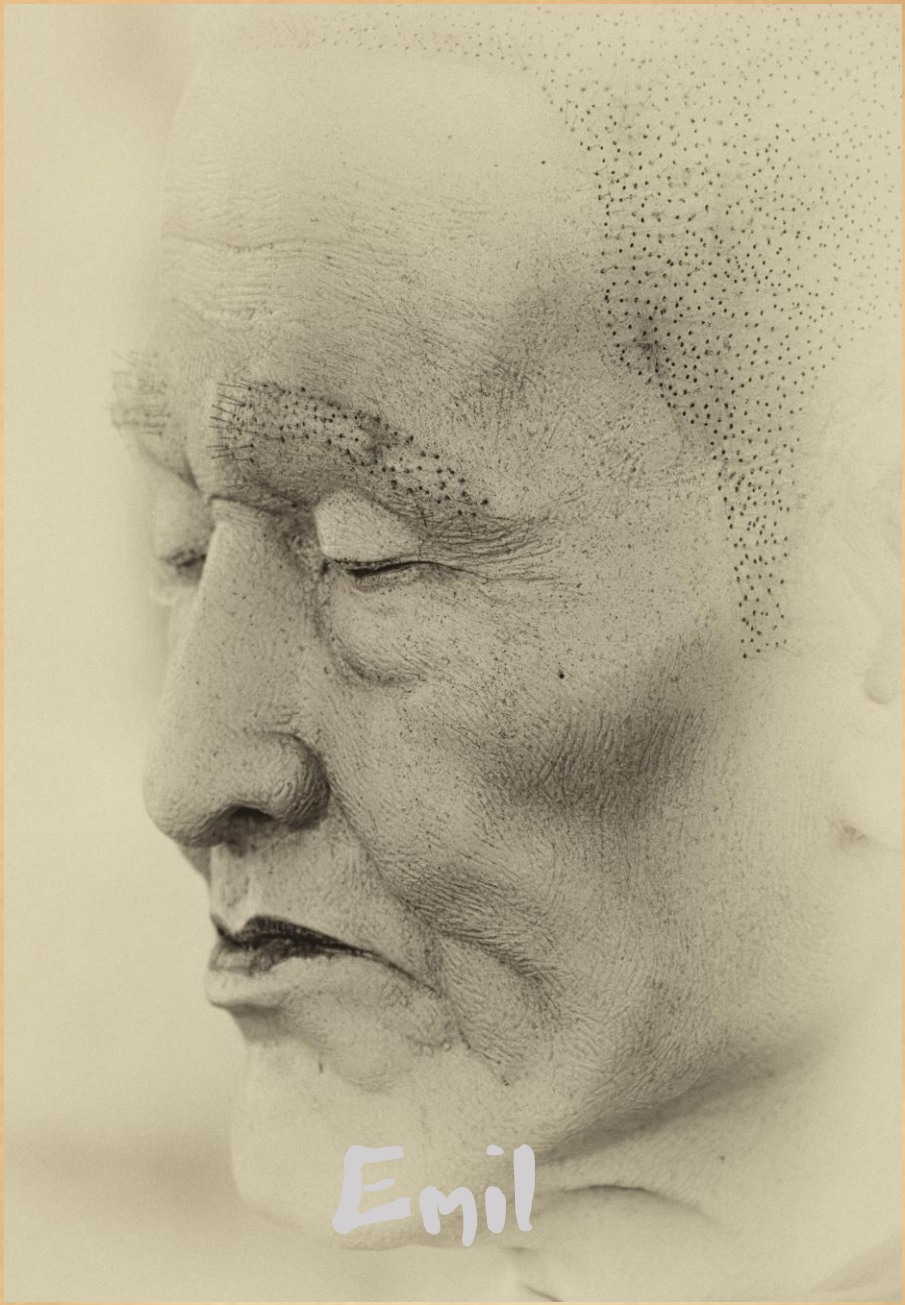
Emil

Emil

Emil

Emil

Emil

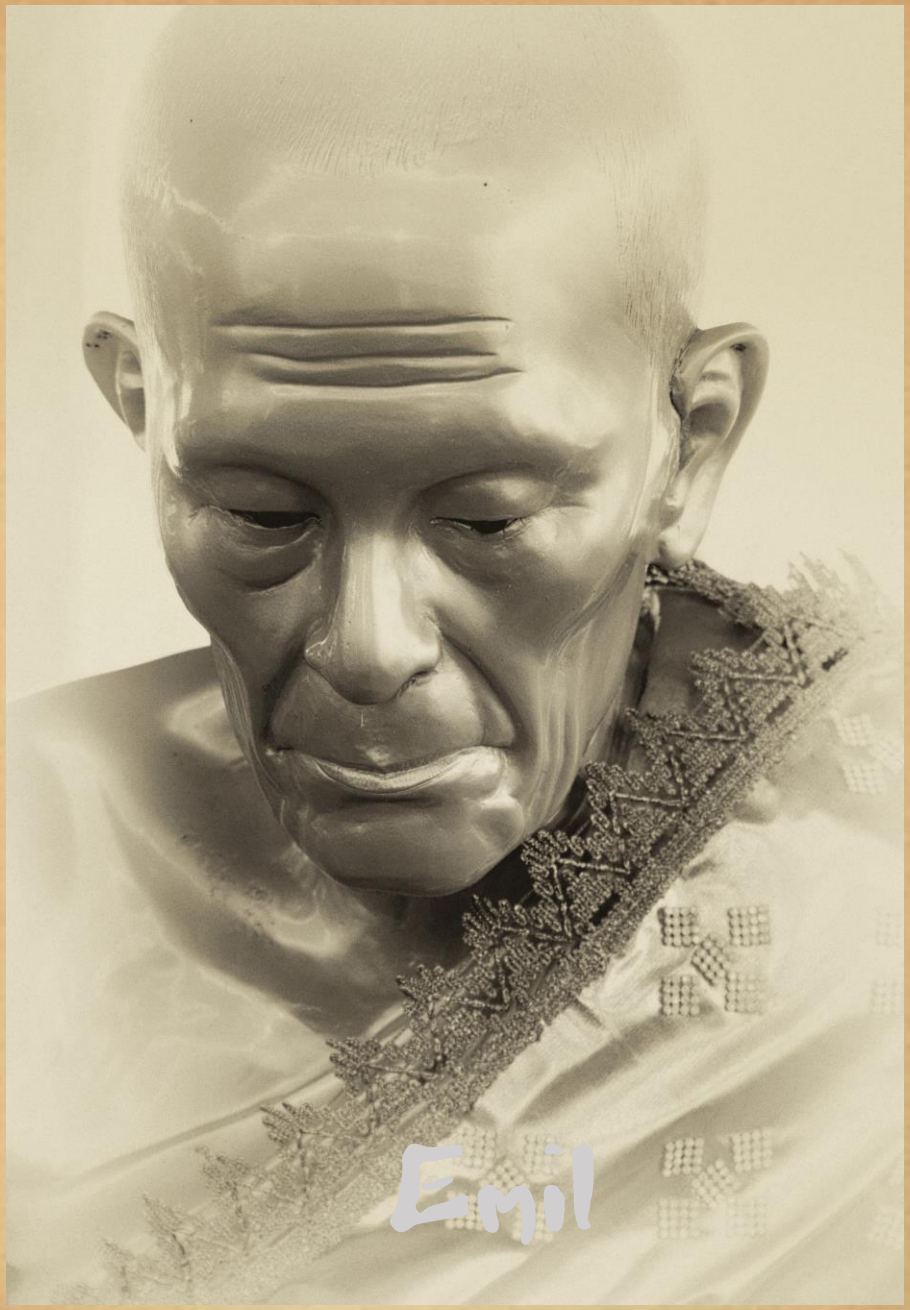
Emil

HOBO TOURS

COME DOWN IN TIME

Emil

WWWG Productions Ltd. Singapore Copyright 2022

Emil

Emil

Emil

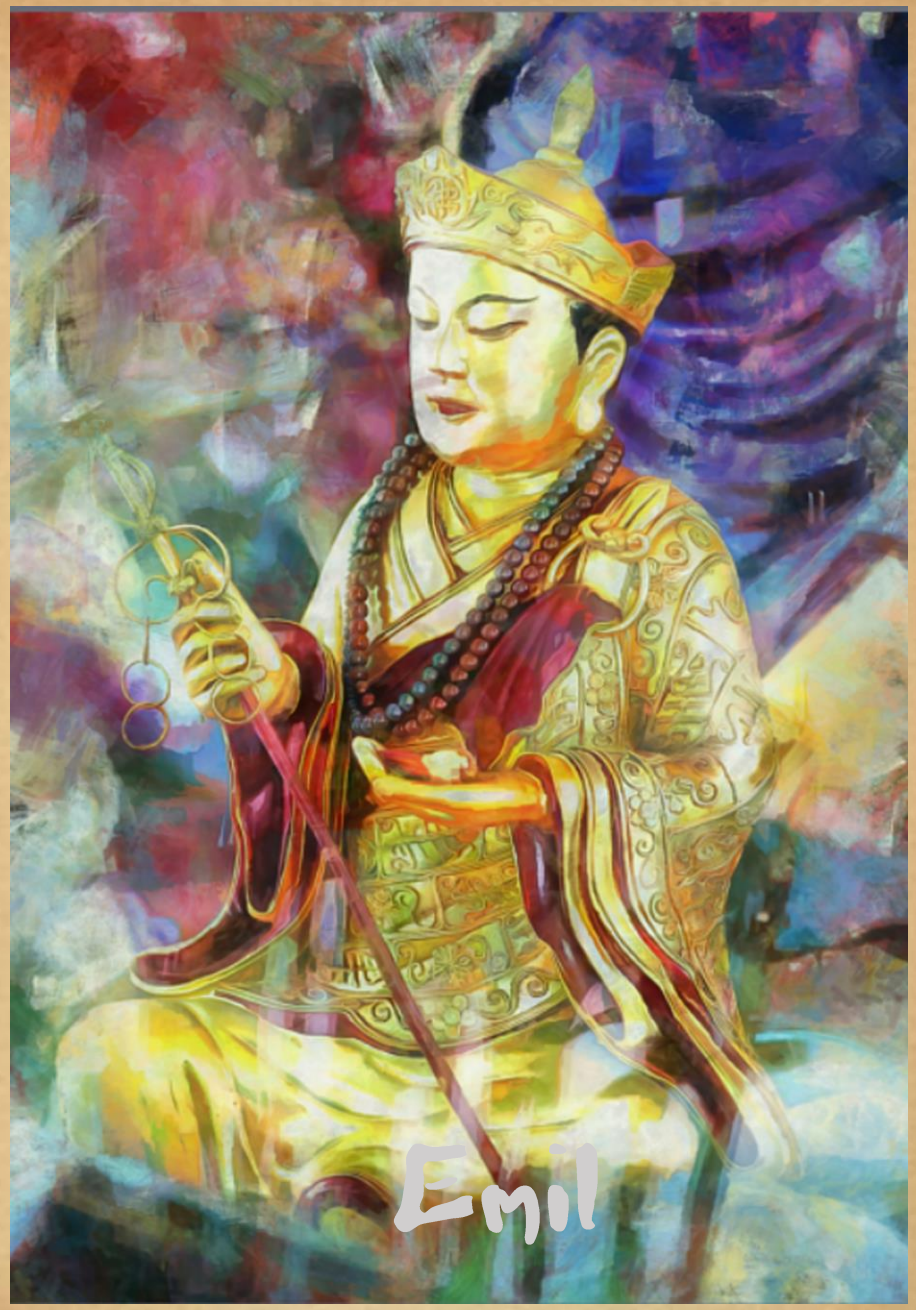
Emil

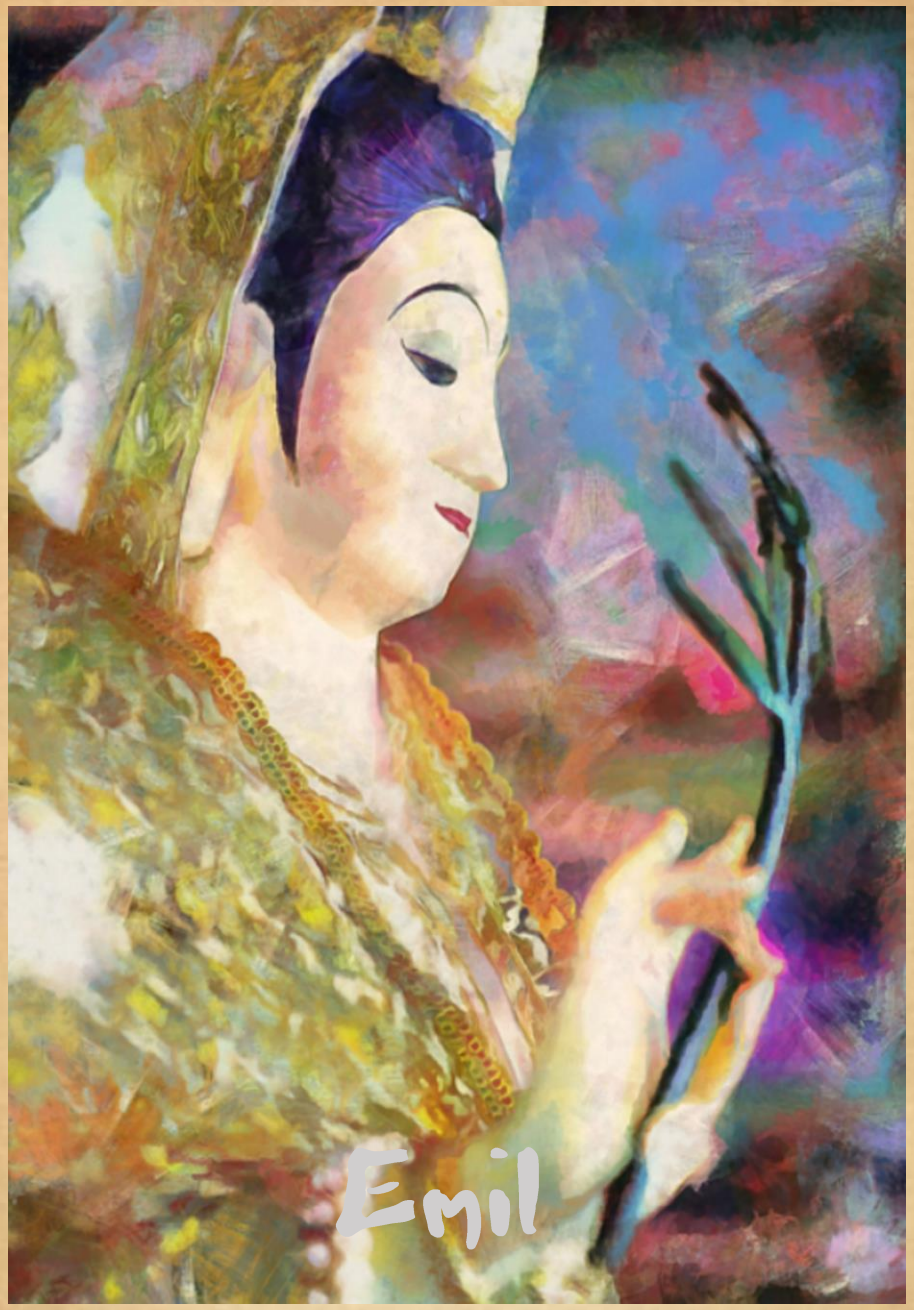
Emil

Emil

Emil

Emil

Emil

Emil

Emil

Emil

Emil

Emil

Emil

Emil

Emil

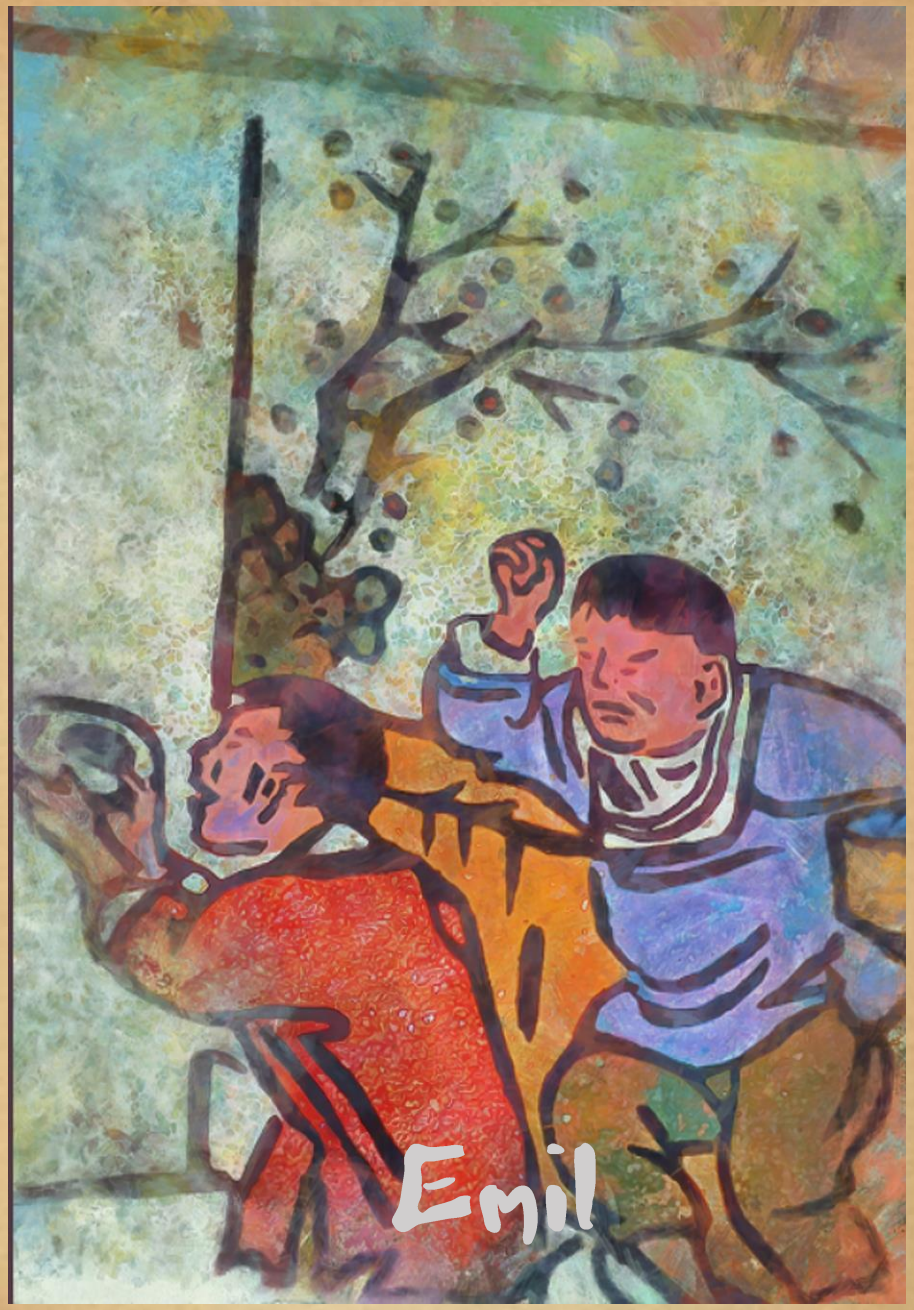
Emil

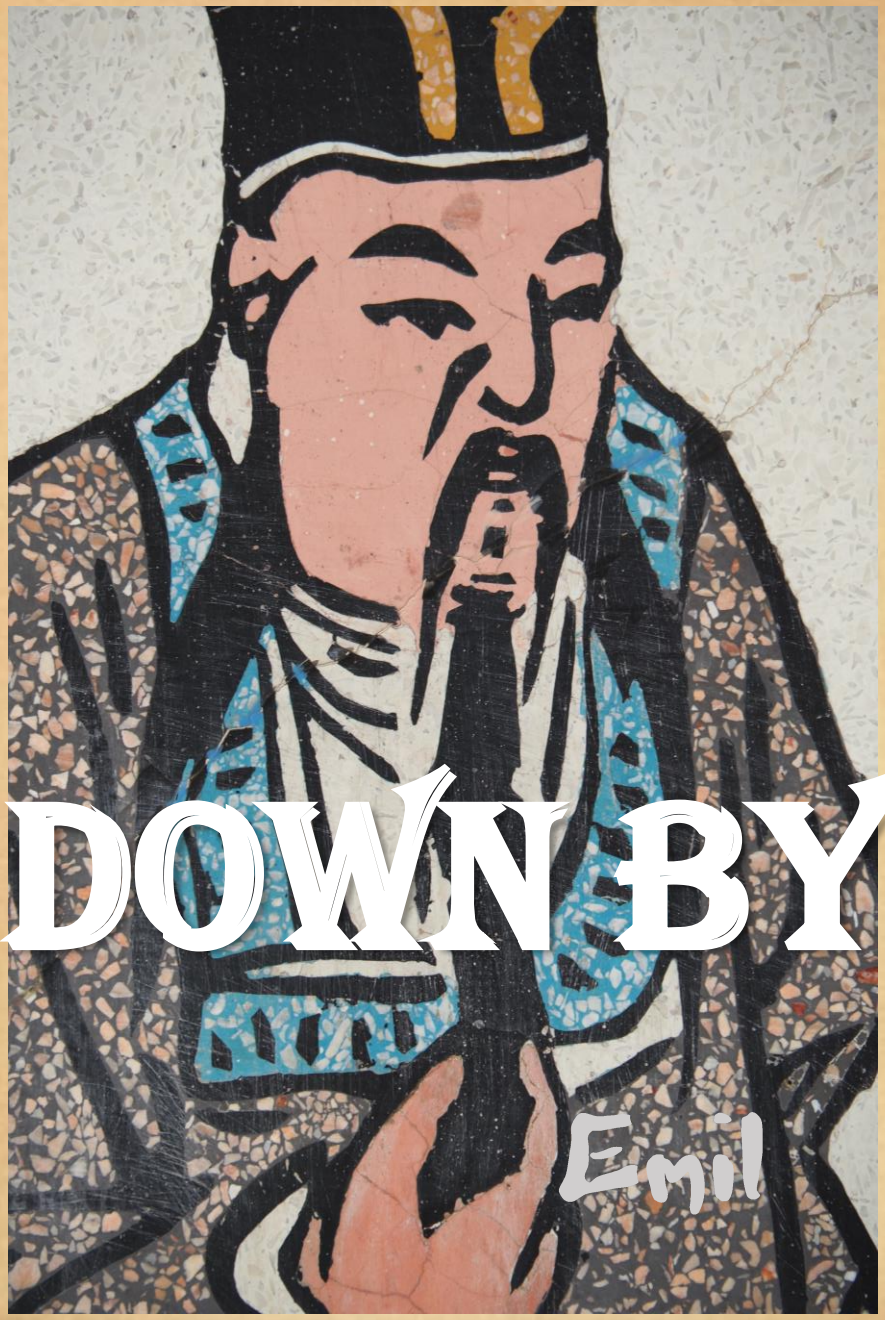

HOBO TOURS

DOWN BY THE RIVER

Emil

WWWG Productions Ltd. Singapore Copyright 2022

Emil

Emil

Emil

Emil

Emil

Emil

Emil

Emil

Emil

Emil

萬家生佛
天地君親師大恩難報
Emil

萬家生佛
天地君親師大恩難報
Emil

Emil

Emil

Emil

Emil

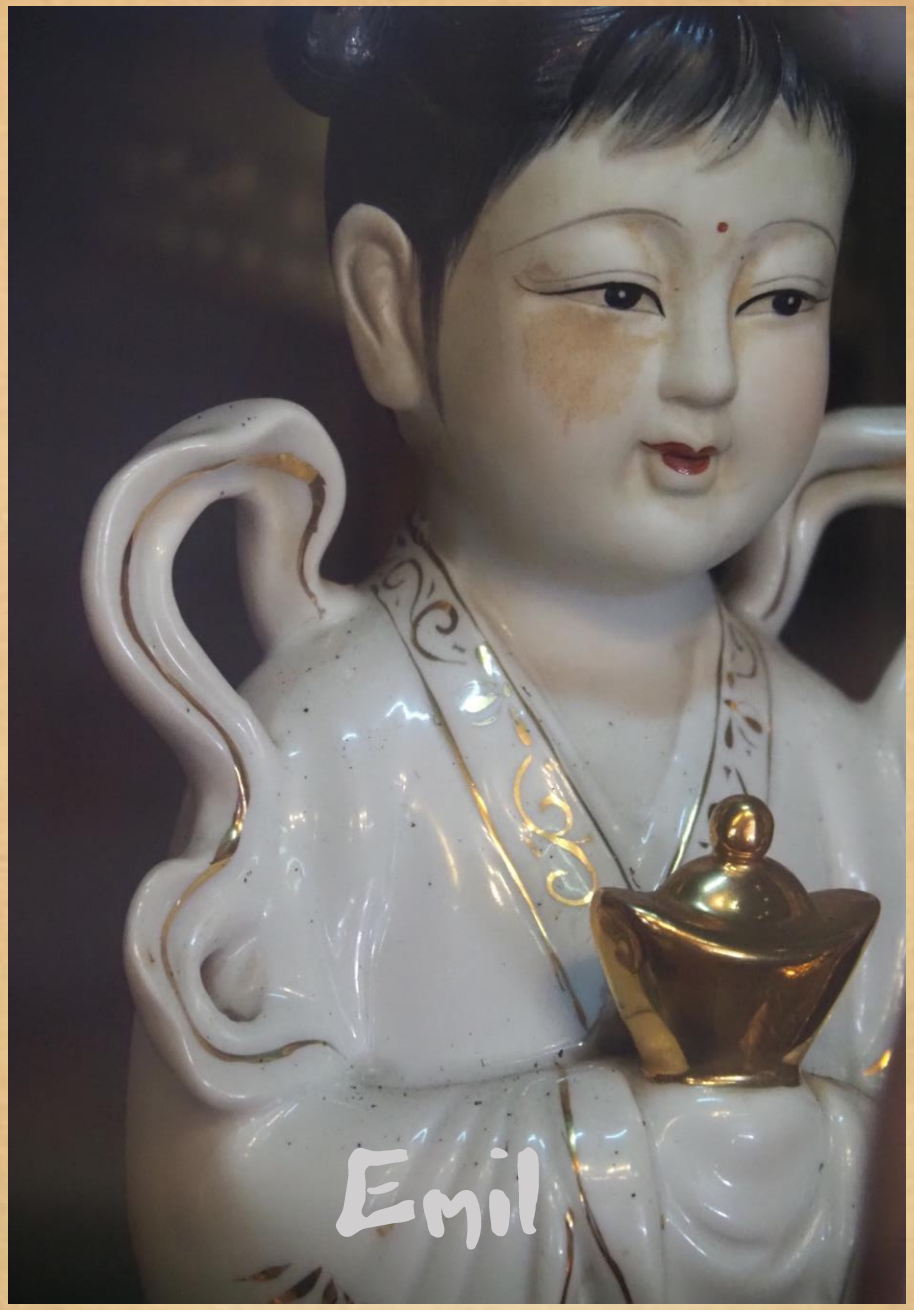
Emil

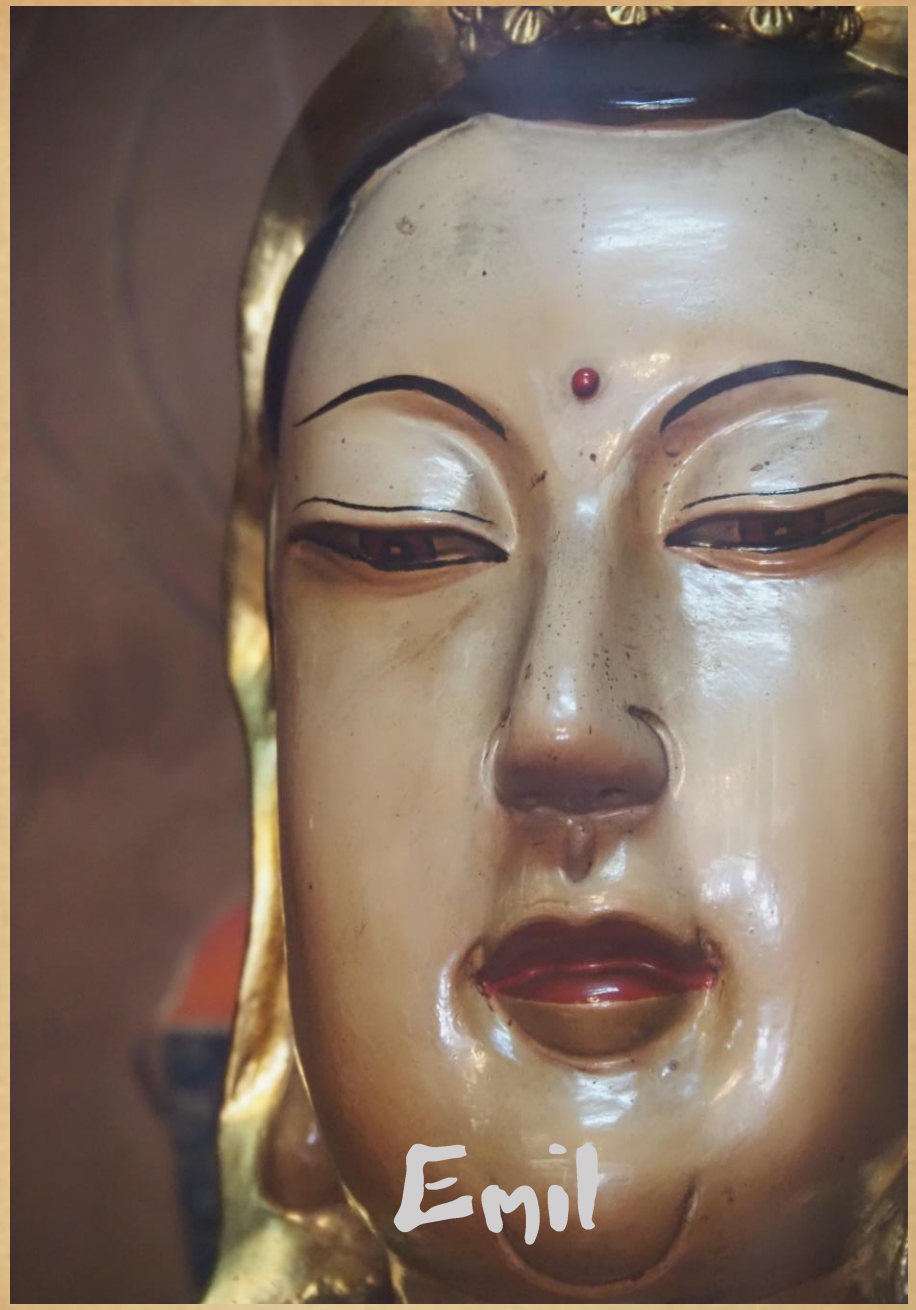
Emil

HOBO TOURS

DANCING WITH THE

ELEPHANT OF JOY

Emil

WWWG Productions Ltd. Singapore Copyright 2022

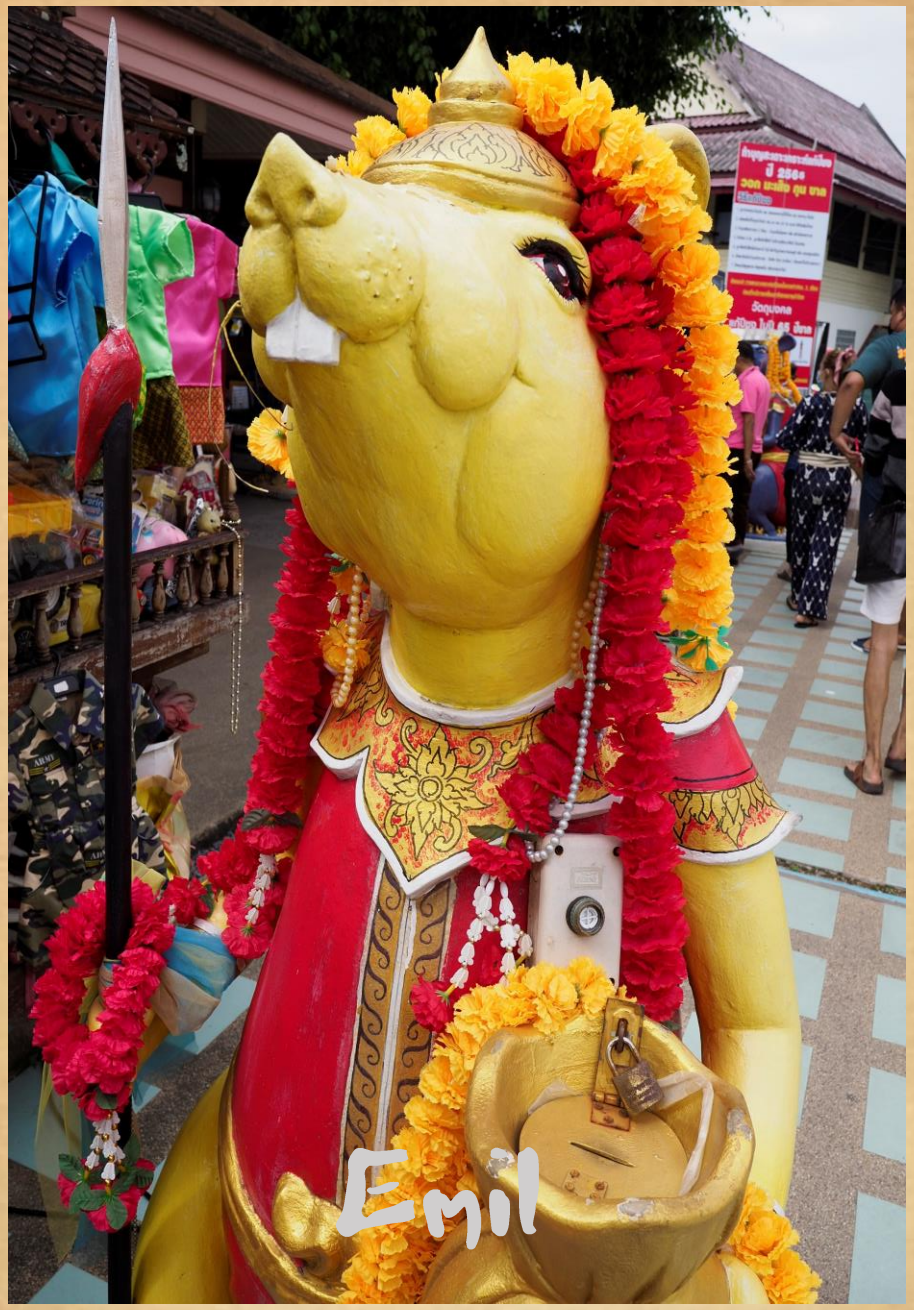
Emil

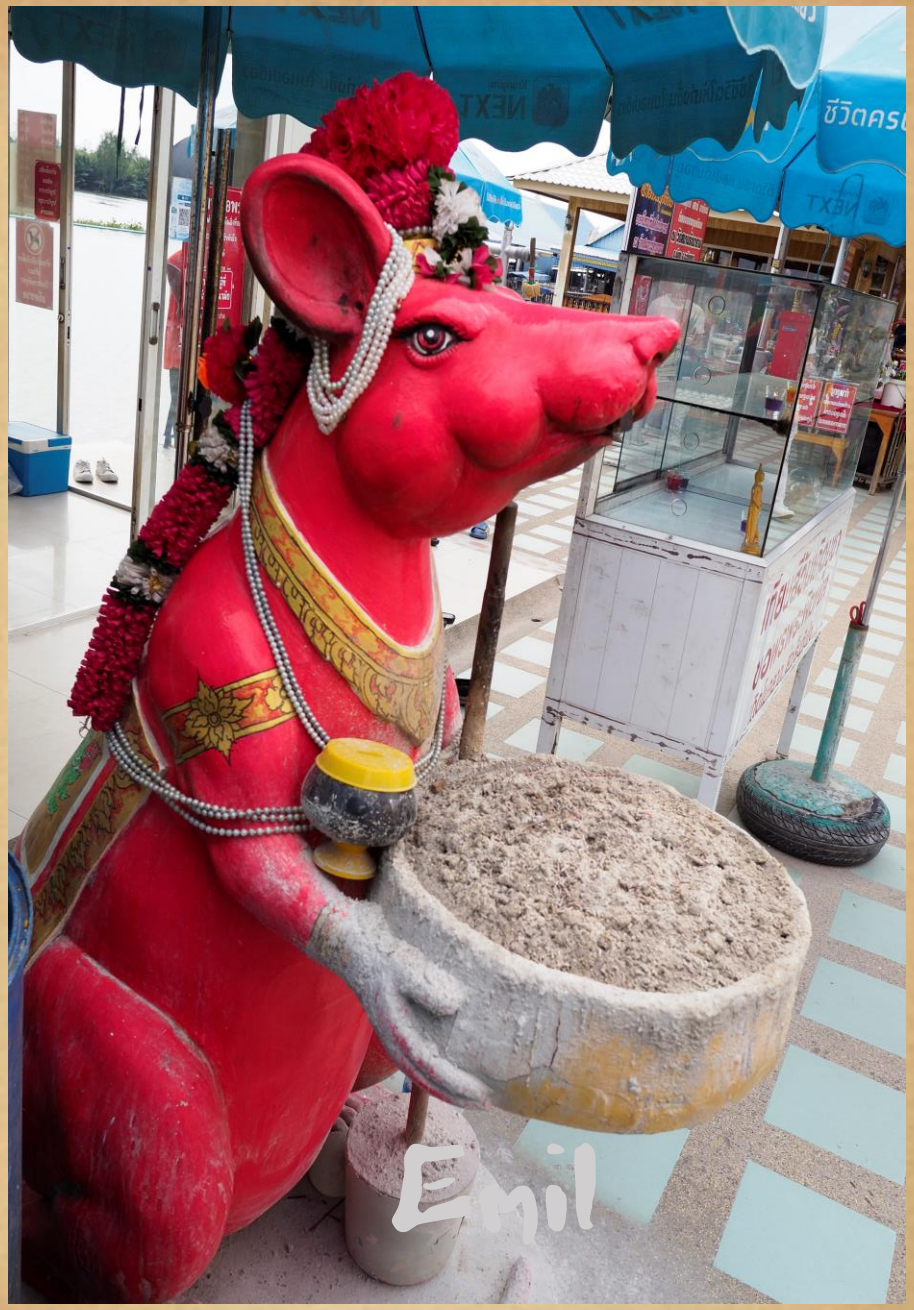
Emil

Emil

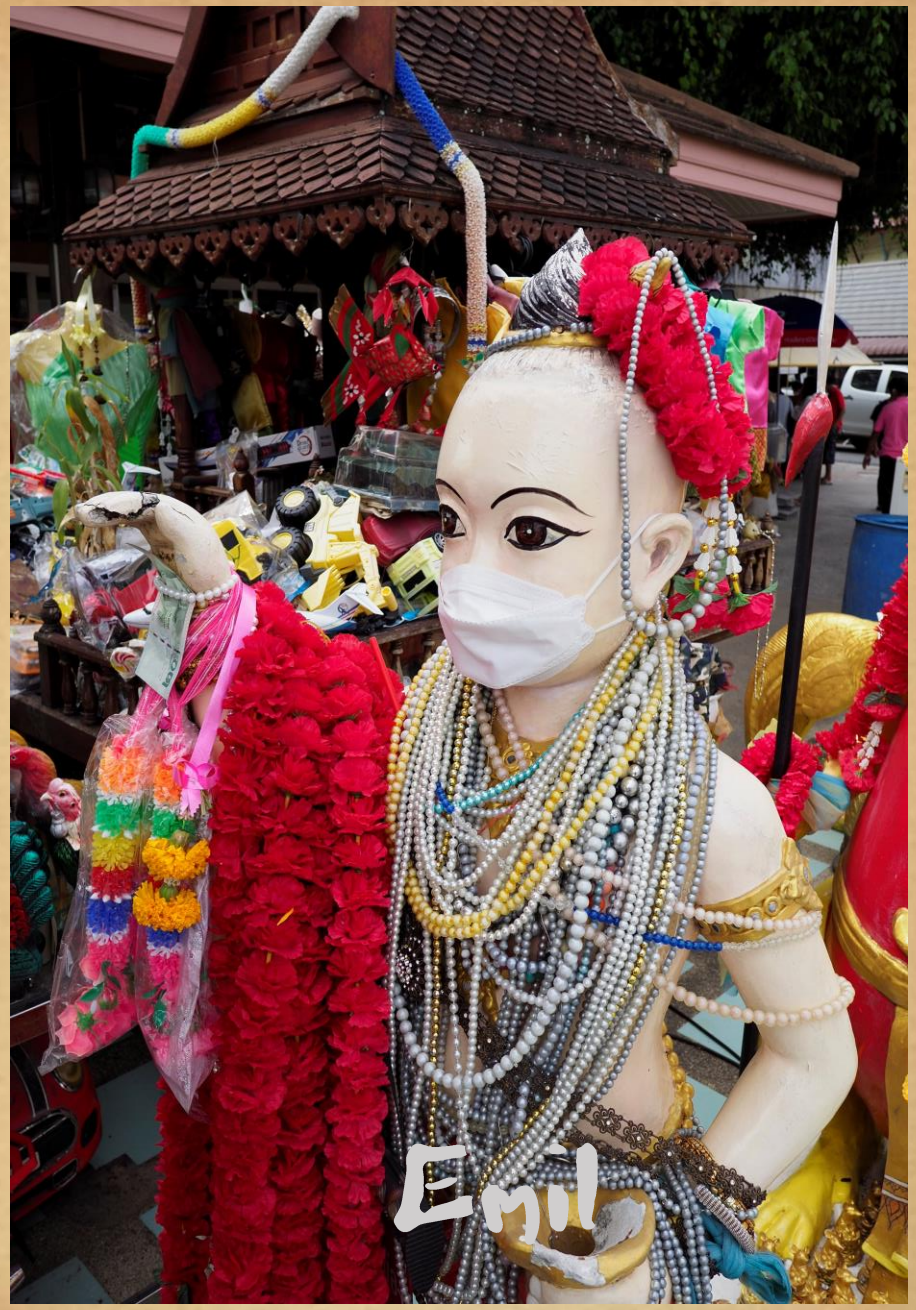
Emil

Emil

ทำบุญ
สร้างโรงพยาบาล
วัดสมานรัตนาราม
Emil

Emil

Emil

Emil

Emil

Emil

The Lies The Easter Bunny Told Me!

SPRING 2022 CATALOG

Emil

WWWG Productions Ltd. Singapore Copyright 2022

Emil

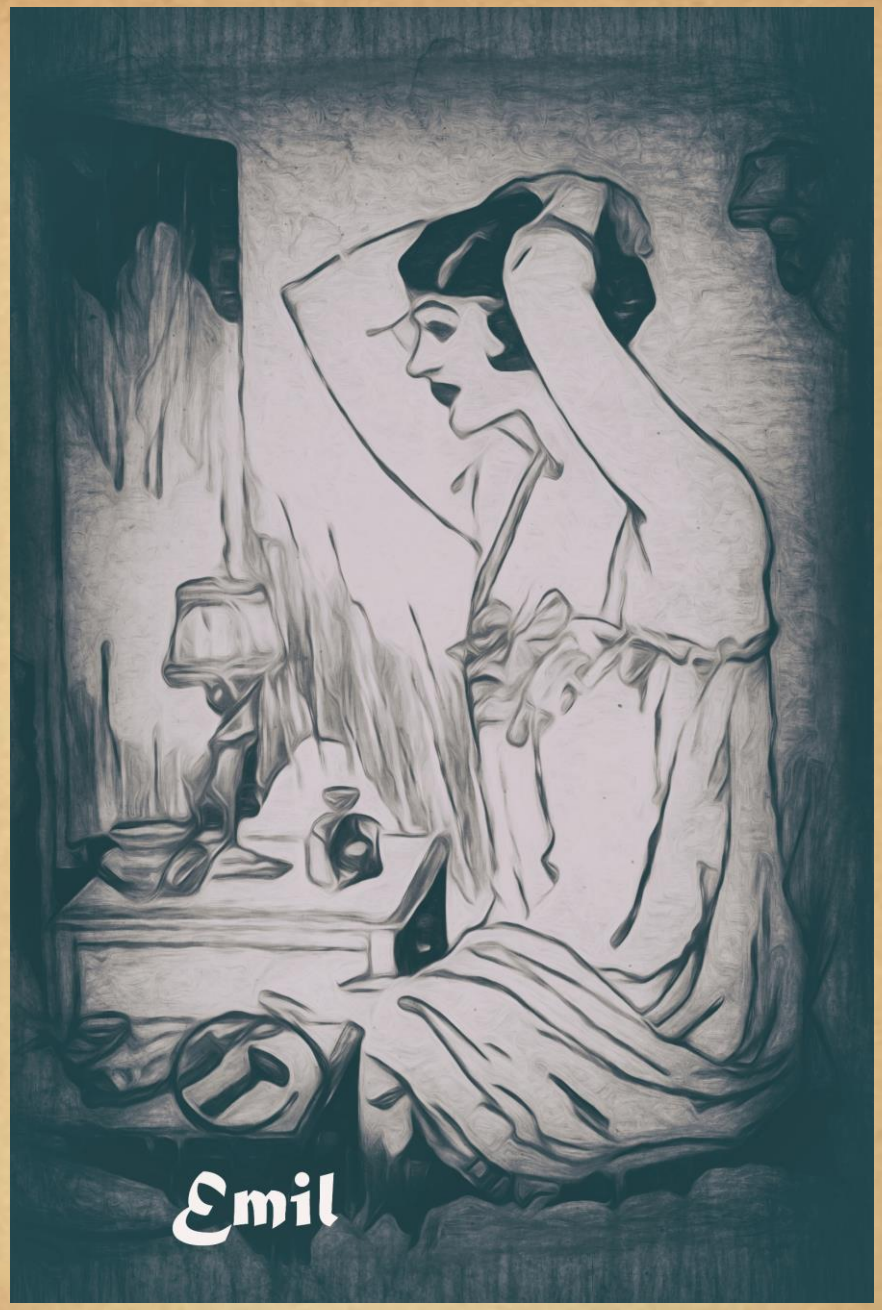
Emil

Emil

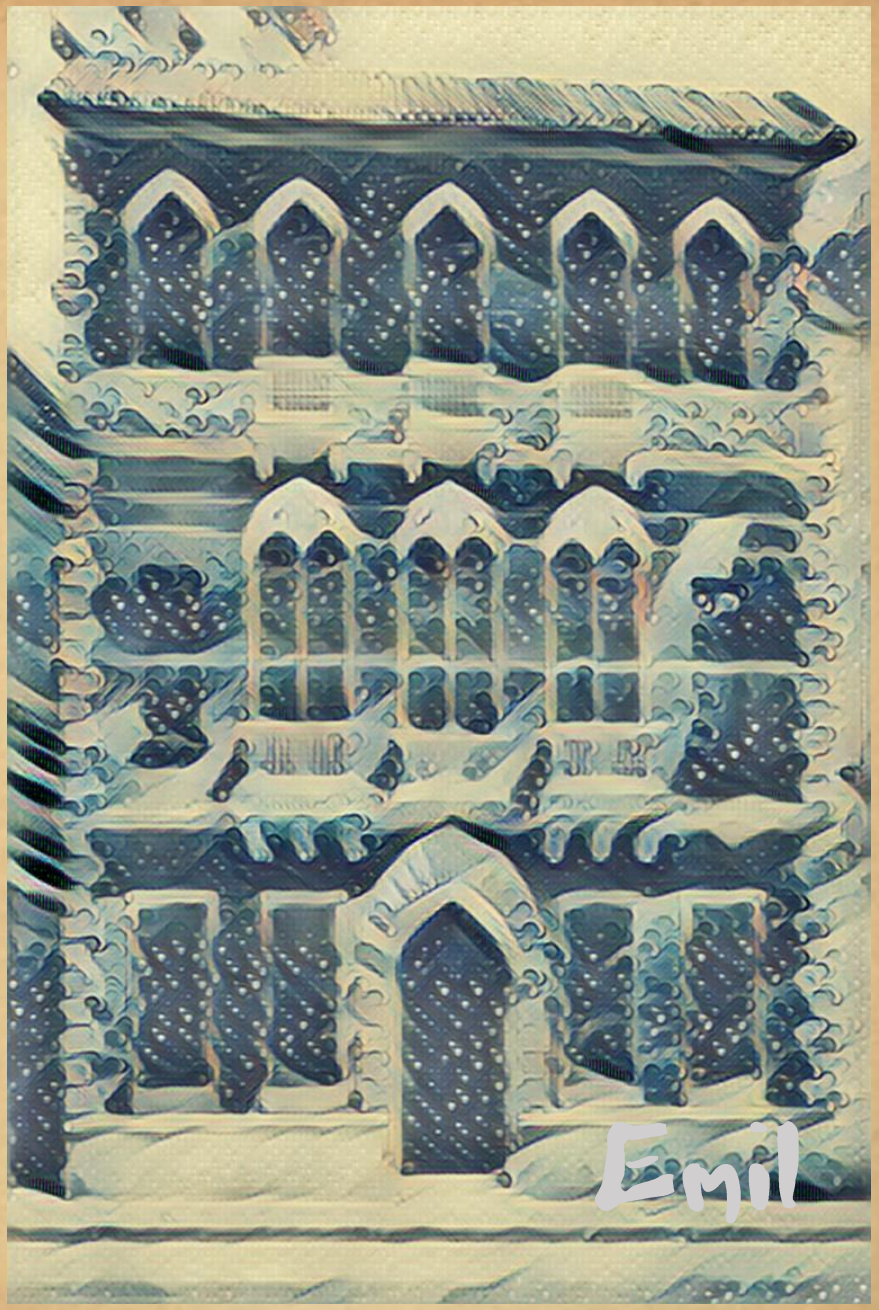
Emil

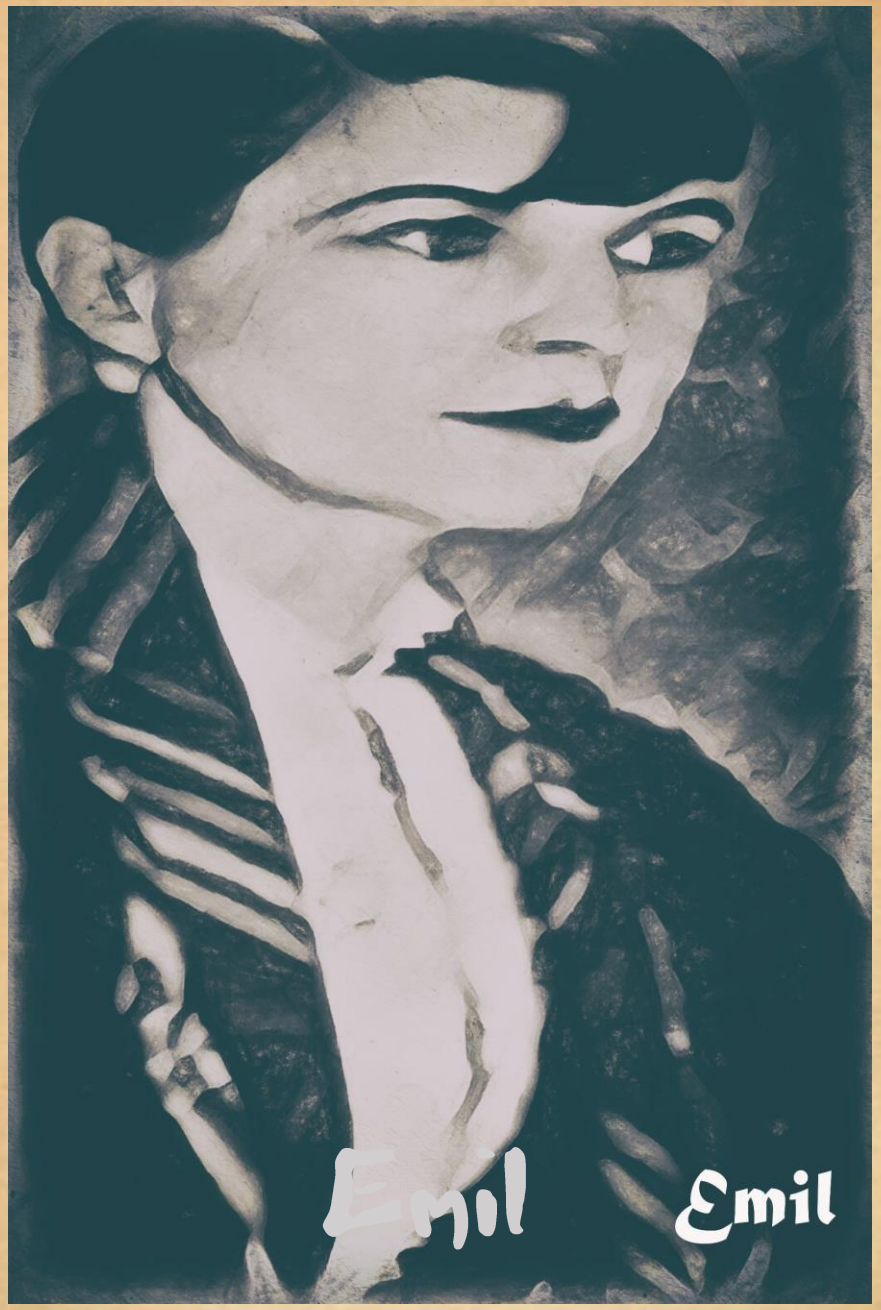
Emil
Emil

Emil

Emil

Emil

Emil

Emil

Emil

Emil

Emil

Emil

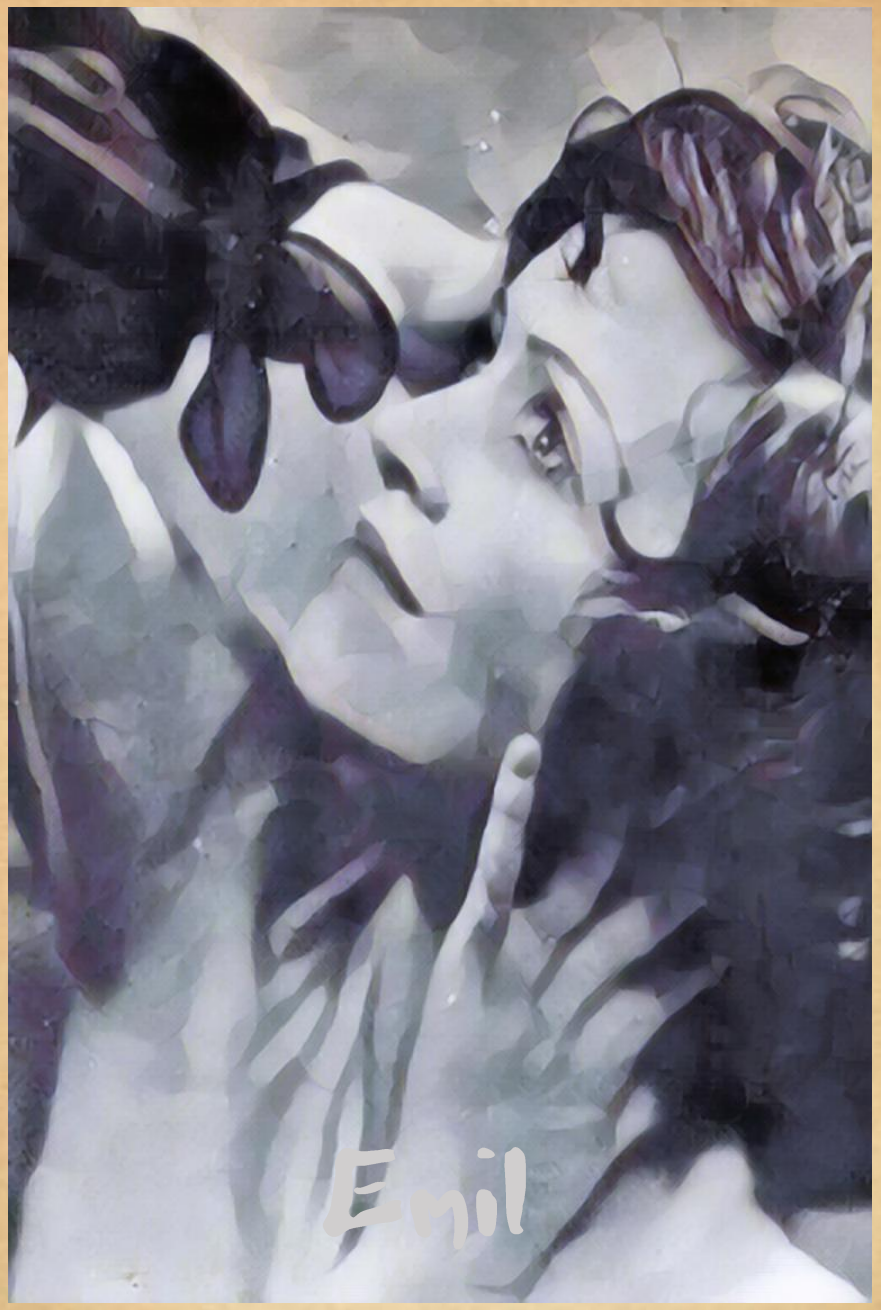
Emil

Emil

Emil

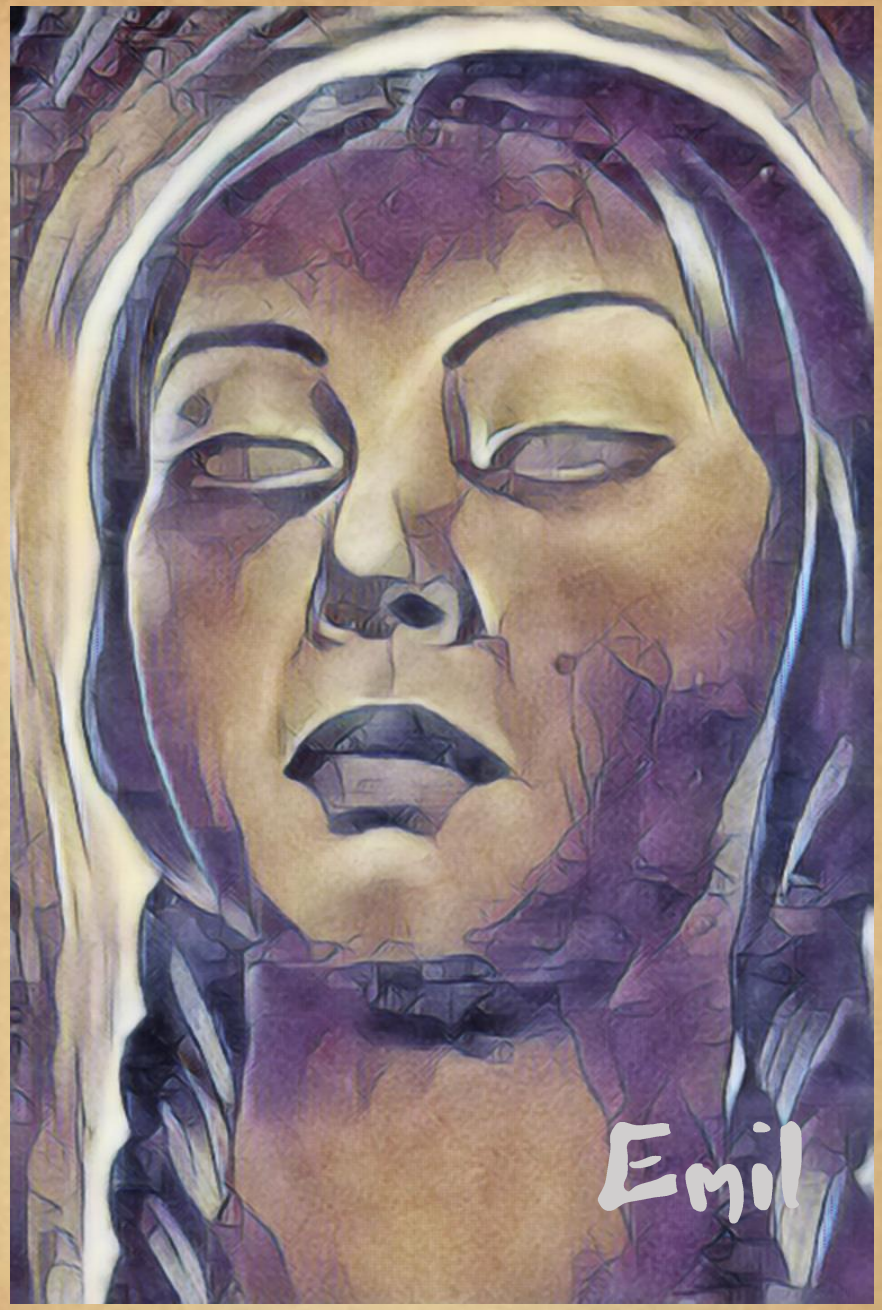
Emil

I LOST MYSELF IN A

TRUCKER'S PRAYER

WWWG PRODUCTIONS LTD. SINGAPORE – COPYRIGHT 2022

Emil

WWWG Productions Ltd. Singapore All Rights Reserved 2021

"Going Back to the Old"

Visions of a Brighter Day # 1

Emil

Emil

Emil

Emil

Emil

Emil

Emil

Emil

Emil

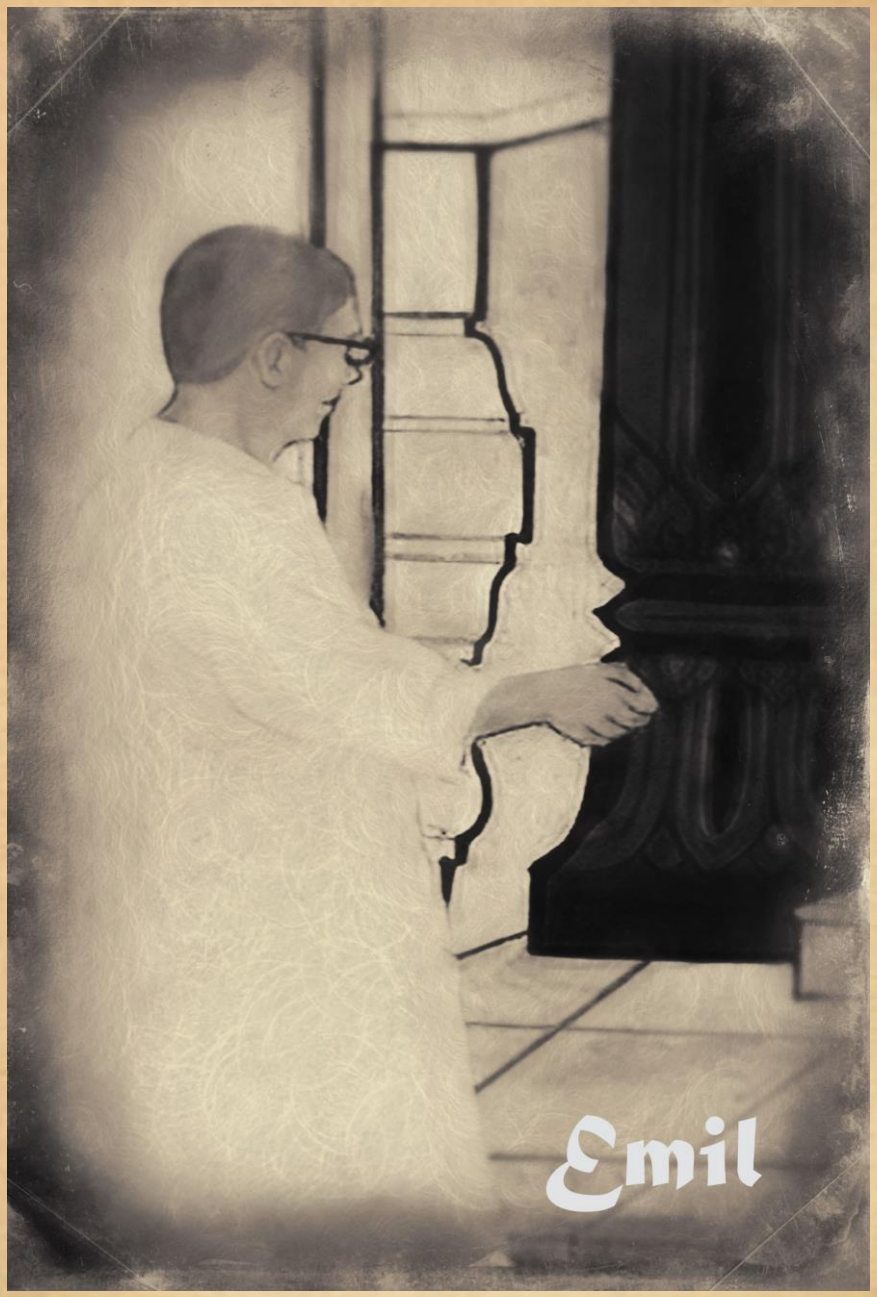
Emil

Emil

Emil

Emil

Emil

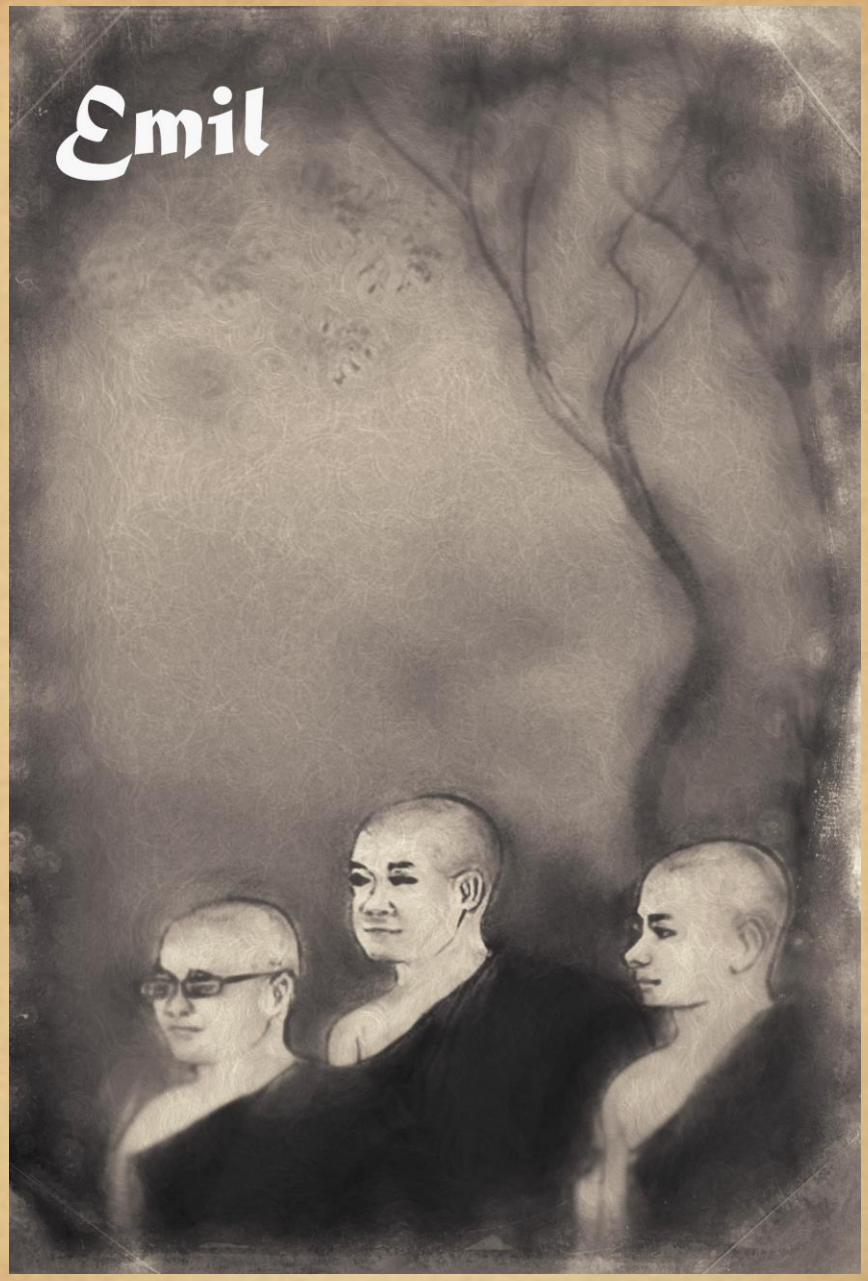
Emil

Emil

Emil

Emil
Emil

Emil

FROM WHERE WE CAME

Emil

WWWG Productions Ltd. Singapore
All Rights Reserved 11/2021

Emil
Emil
Emil

WWWG PRODUCTIONS LTD. – SINGAPORE – COPYRIGHT 2021

Perfection is a tool of the devil given to torment us while preventing us from taking risks or quickly addressing an issue...only by accepting that nothing can be without error or fault; only then can we indeed take flight and soar up into the raptures of heaven.... - Emil 2020

Emil

Emil

Emil

"Faces that I Remembered..."

@ the Edge of My Memory

Emil

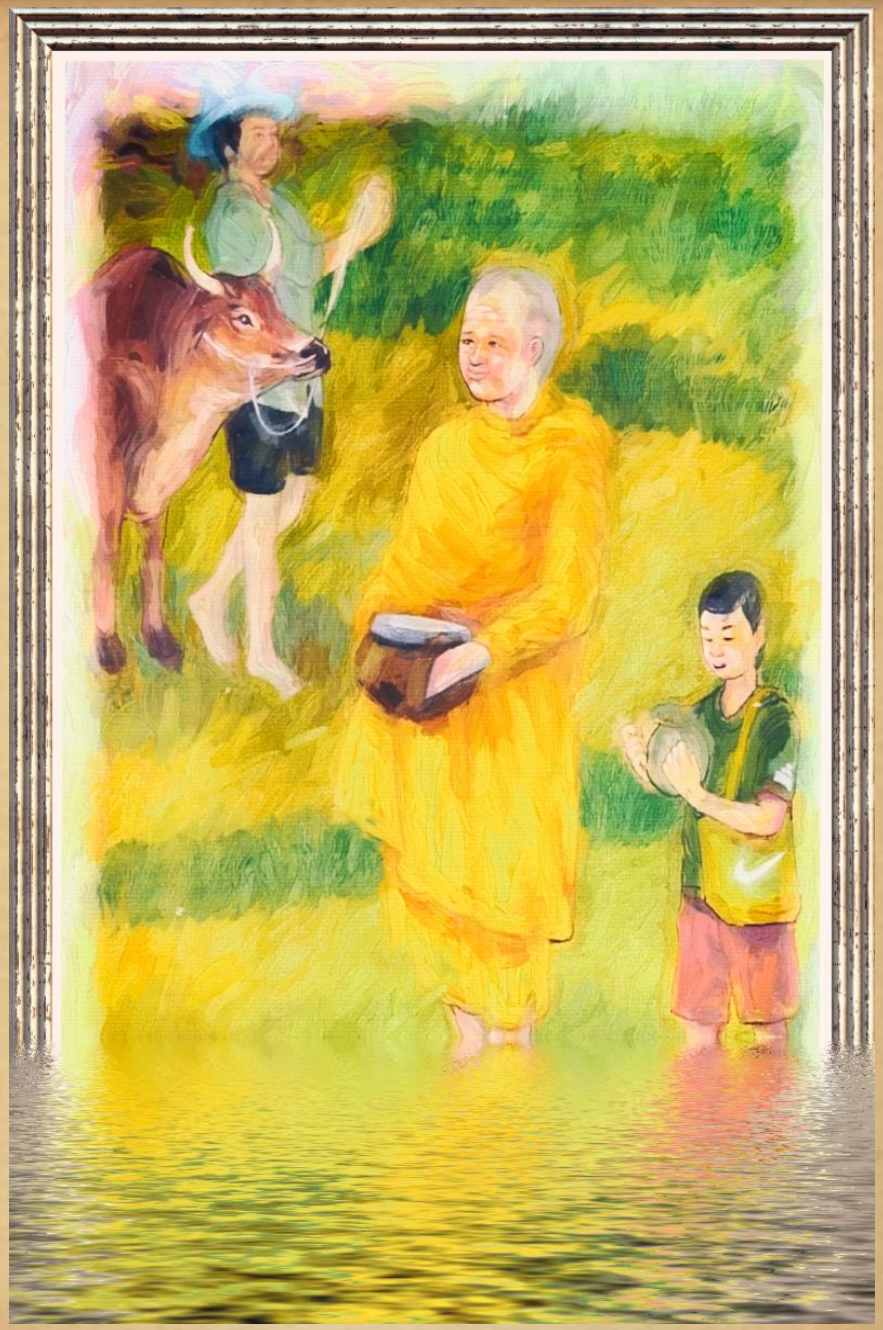

"Faces that I Remembered..."

@ the Edge of My Memory

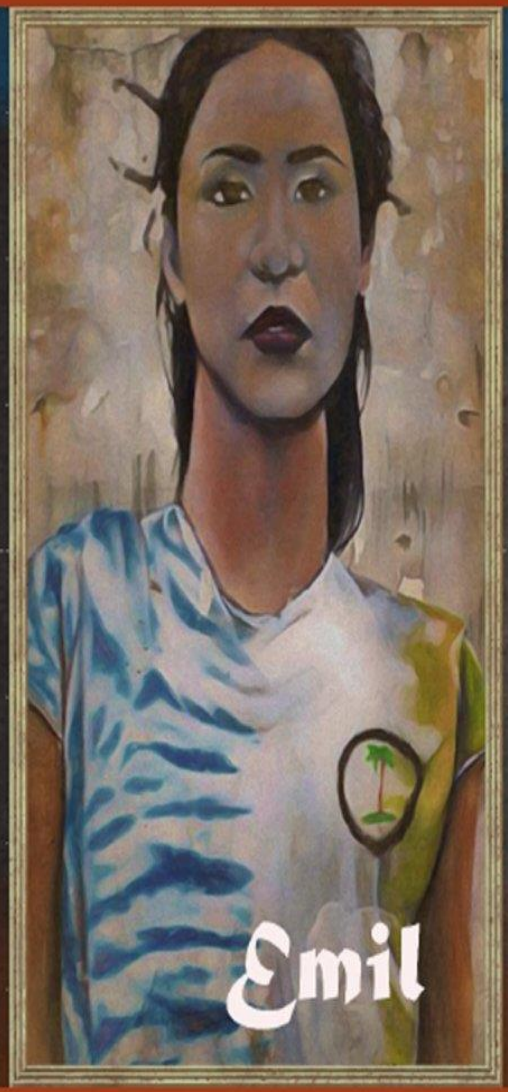
Emil

Emil

Emil

Emil

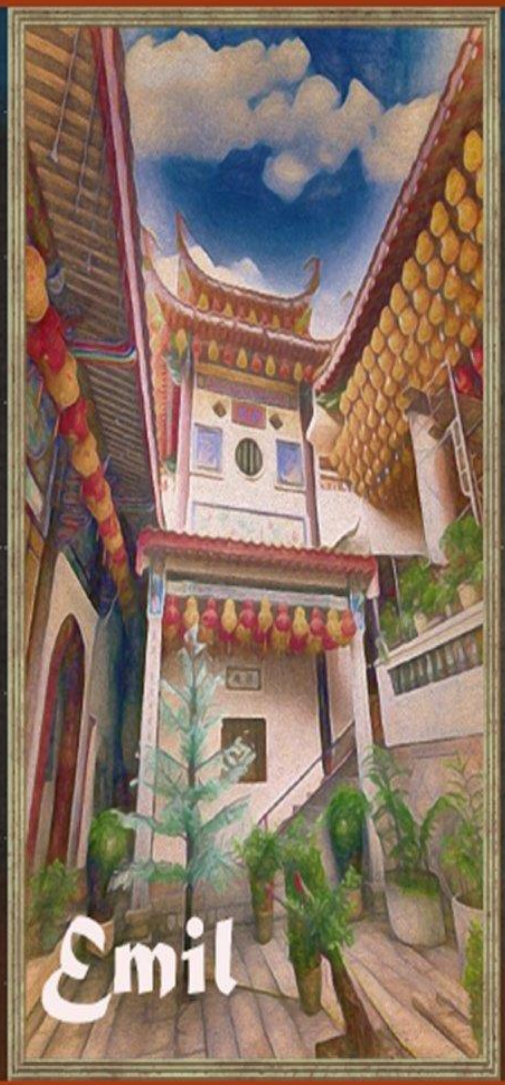
Emil

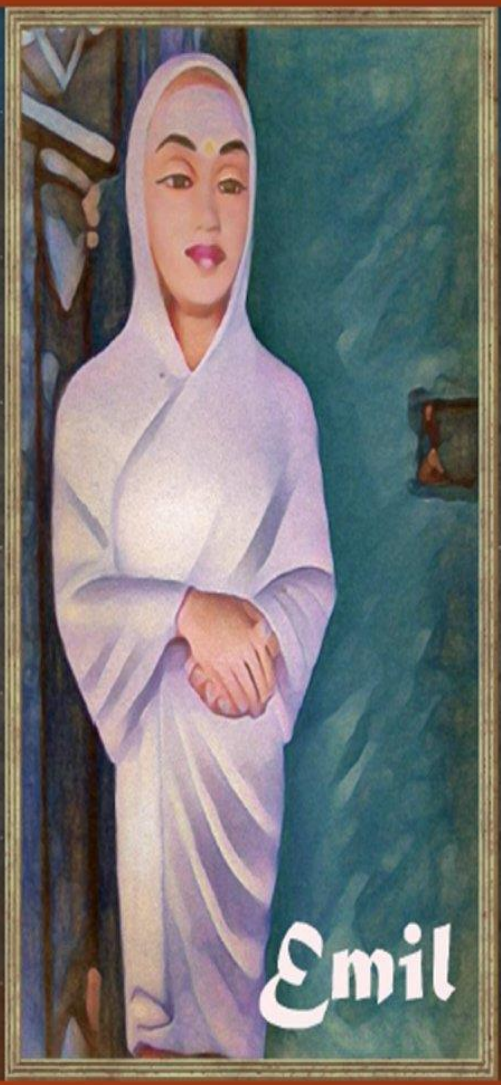
Emil

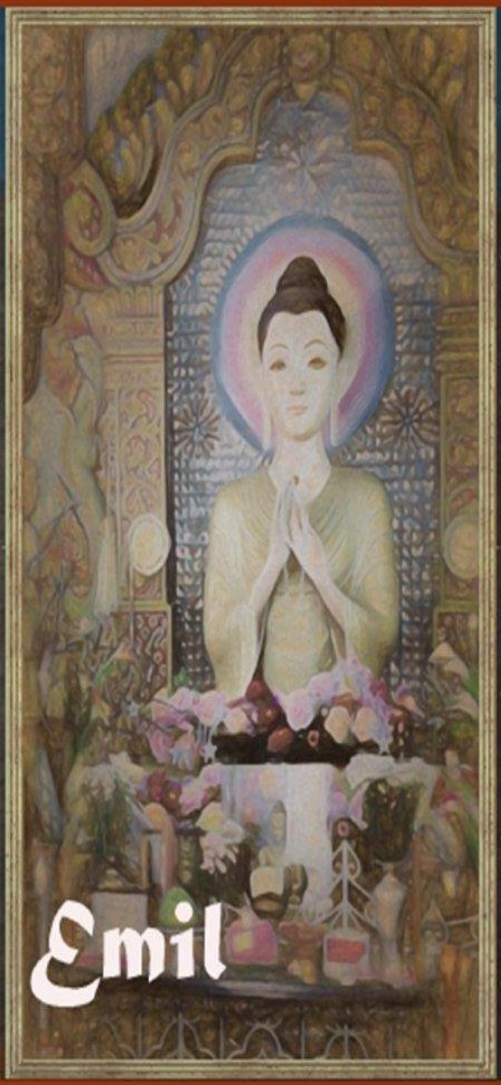
Emil

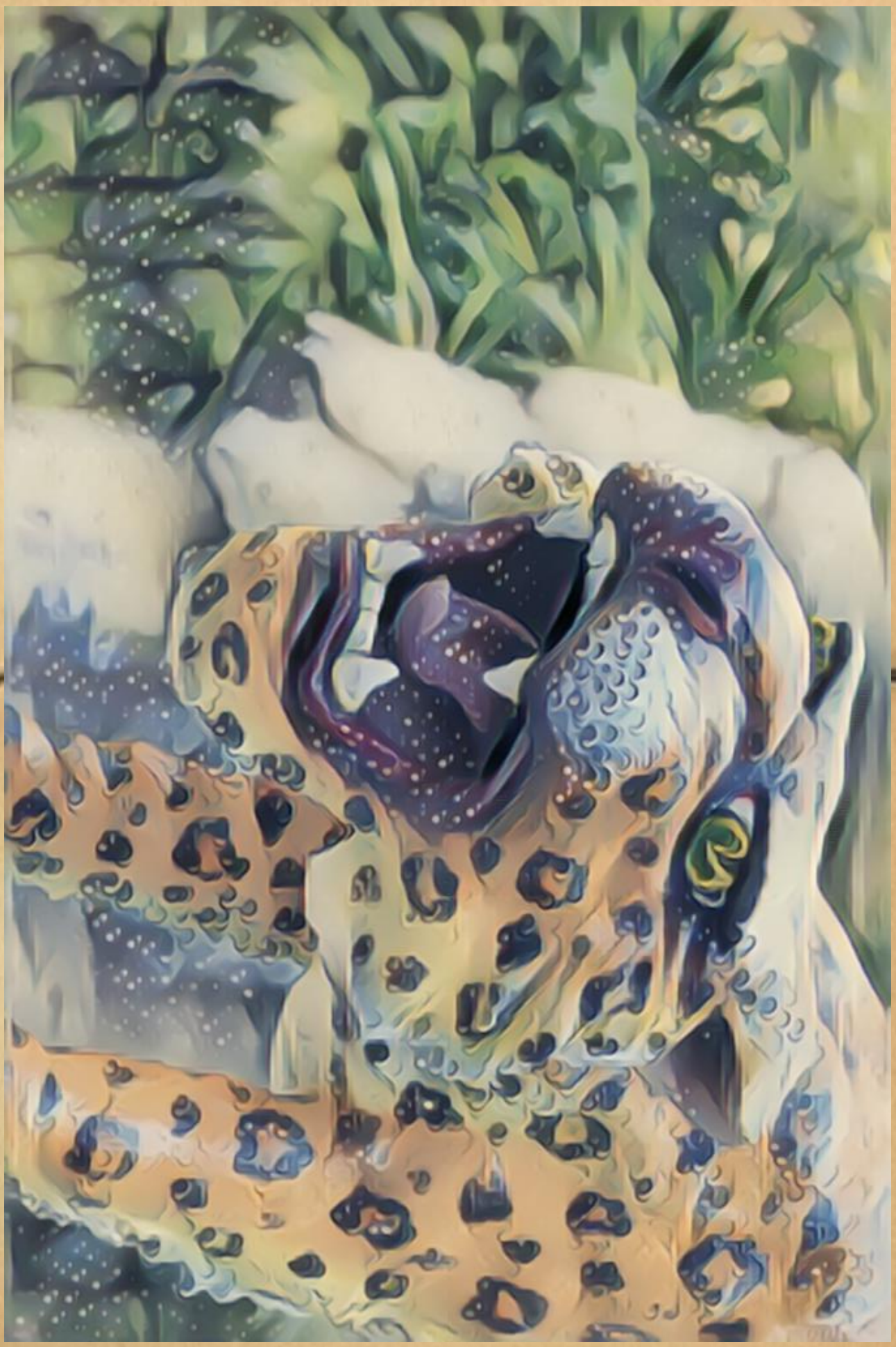

Emil

Emil

Emil

Emil

Emil

Emil

"Faces that I Remembered..."

@ the Edge of My Memory

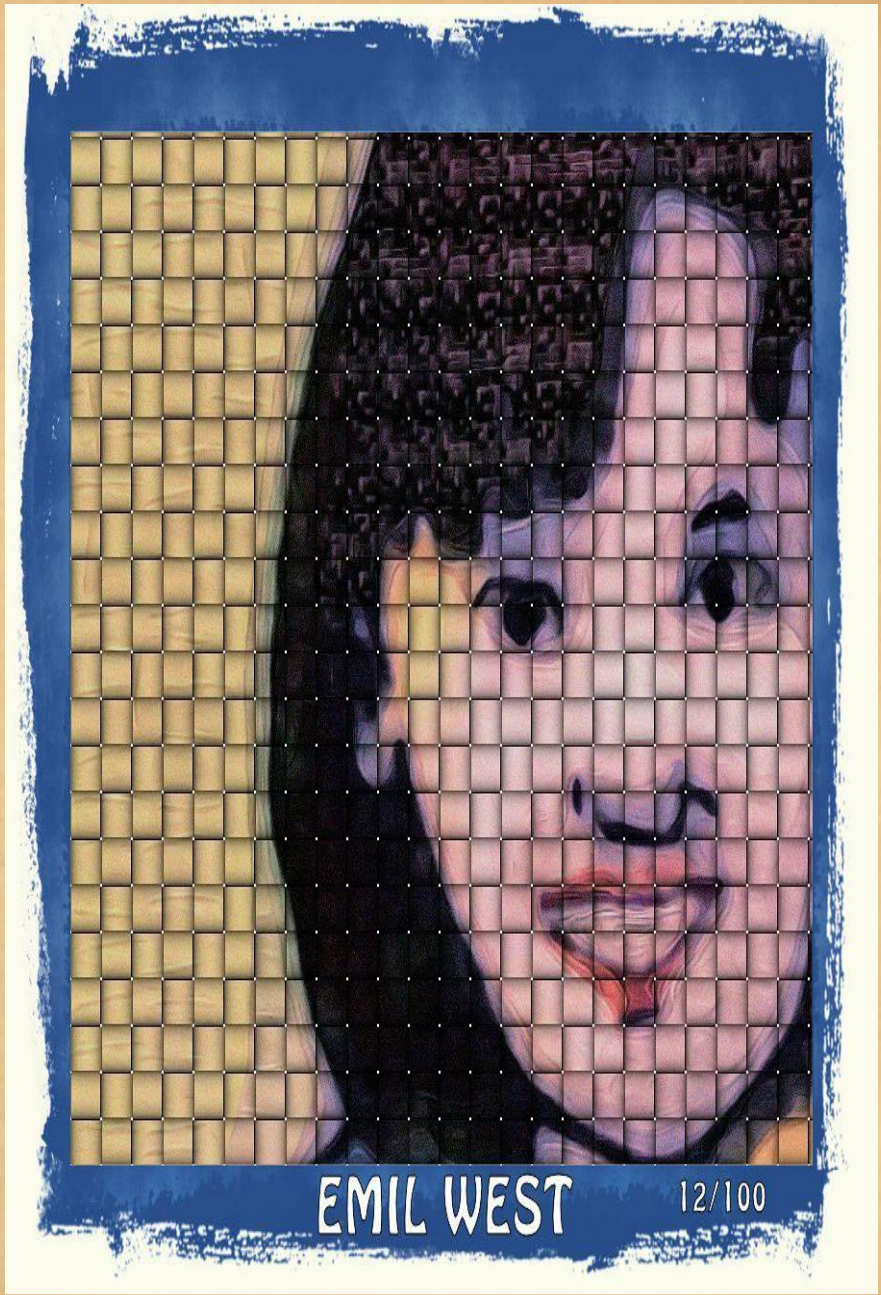

15 Jun 2021, 18:47

"The coffee was cold but, your smile was warm and the conversation was refreshing as it extended late into the day... Never understood Amway, the business opportunity or how I could become a distributor... Who would have know... Glad you asked me... Another cup of coffee?"
—Tokyo 2012

Place: George Town, Penang
(5.4163934955988, 100.33263355494)
Address: Georgetown, Penang, Malaysia

Updated 16 Jun 2021, 09:00

Emil West

217 friends

https://www.facebook.com/emil.west.5249/

Add to Story | Edit profile

Will be here until next Saturday with two shows per night...

Thank you, very kindly!

https://www.instagram.com/emilhobotour/

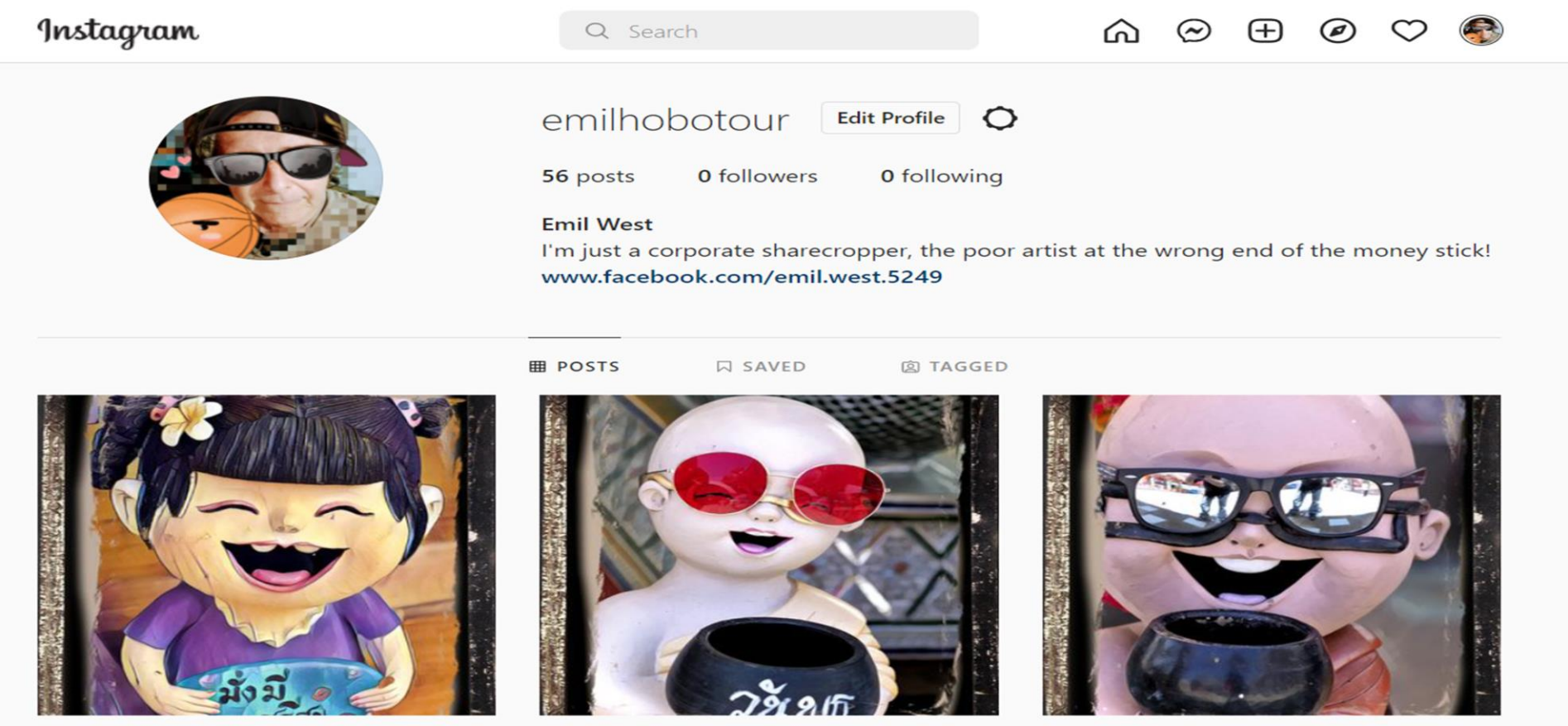

Will be here until next Saturday with two shows per night...

Thank you, very kindly!

https://www.instagram.com/emilhobotour/

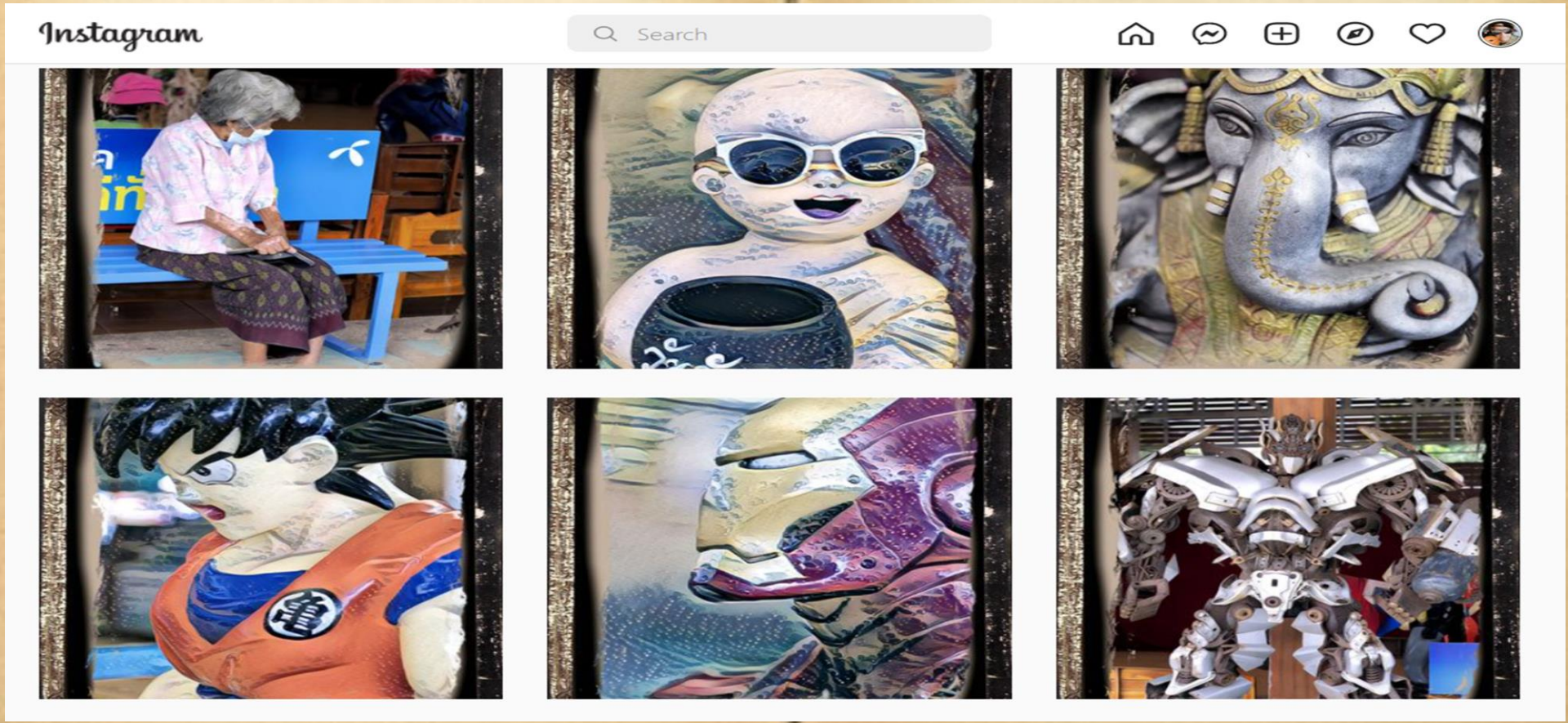

BANNED: HOBO TOURS BANISHED

by Emil West and Seine LaGone | Sold by: Amazon.com Services LLC | Apr 29, 2022

Kindle Edition

$0.00 kindleunlimited

Free with Kindle Unlimited membership Join Now

Available instantly

Or $2.99 to buy

BANNED: HOBO TOURS BANISHED

https://www.amazon.com/BANNED-TOURS-BANISHED-Emil-West-ebook/dp/B09Z8FSYMV/ref=sr_1_1?qid=1651642683&refinements=p_27%3AEmil+West&s=digital-text&sr=1-1&text=Emil+West

PHUKET DAY DREAMS: VISIONS OF SEA MONISTERS AND THINGS NEVER MEANT TO BE

by Emil West and Seine LaGone | Sold by: Amazon.com Services LLC | Mar 6, 2022

Kindle Edition

$0.00 kindleunlimited

Free with Kindle Unlimited membership Join Now

Available instantly

Or $2.99 to buy

BANPHUKET DAY DREAMS: VISIONS OF SEA MONISTERS AND THINGS NEVER MEANT TO BE

https://www.amazon.com/PHUKET-DAY-DREAMS-VISIONS-MONISTERS-ebook/dp/B09TZPSJ1H/ref=sr_1_8?qid=1651643184&refinements=p_27%3AEmil+West&s=digital-text&sr=1-8&text=Emil+West

The Lies The Easter Bunny Told Me: SPRING 2022 EMIL CATALOG
by Emil West and Seine LaGone | Sold by: Amazon.com Services LLC | Feb 25, 2022
Kindle Edition
$0.00 kindleunlimited
Free with Kindle Unlimited membership Join Now
Available instantly
Or $2.99 to buy

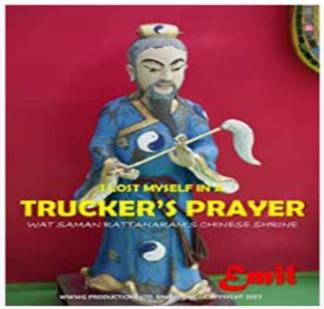

LOST MYSELF IN A PRAYER: THE CHINESE SHRINE AT WAT SAMAN RATTANARAM
by Emil West and Seine LaGone | Sold by: Amazon.com Services LLC | Feb 23, 2022
Kindle Edition
$0.00 kindleunlimited
Free with Kindle Unlimited membership Join Now
Available instantly
Or $2.99 to buy

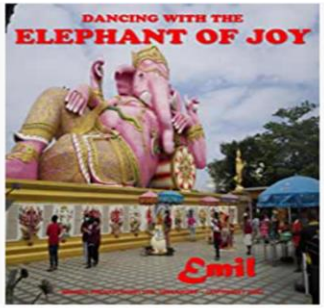

DANCING WITH THE ELEPHANT OF JOY 2: Hobo Tours at Wat Saman Rattanaram
by Emil West and Seine LaGone | Sold by: Amazon.com Services LLC | Feb 23, 2022
Kindle Edition
$0.00 kindleunlimited
Free with Kindle Unlimited membership Join Now
Available instantly
Or $2.99 to buy

https://www.amazon.com/s?i=digital-text&rh=p_27%3AEmil+West&s=date-desc-rank&qid=1651642677&text=Emil+West&ref=sr_st_date-desc-rank